Viking

JUNE 1943

GEN

ALLEN COUNTY PUBLIC LIBRARY
3 1833 01800 2805

GENEALOGY
977.402
D48NHS
1943
JUN

Luella Karay
628 Hubbard Hill Ln.
Elkhart IN 46517

Digitized by the Internet Archive
in 2011 with funding from
E-Yearbook.com

http://www.archive.org/details/vikingjan1943detr

the Viking northern semi-annual

class of
June
1943

SBA.

Upon perusing this Viking, one cannot help perceiving its interesting pictures and unique features — the result of many laborious hours on the part of the Viking staff under the able supervision of Mr. F. H. Whitmer. May the reader find as much enjoyment in its contents as did those responsible for its editing.

foreword

contents

FOREWORD
DEDICATION
FACULTY
SENIORS
HOUSES
ACTIVITIES
CLUBS
SPORTS
FEATURES
ADVERTISING
HUMOR

dedic

ation

To Mr. Henry L. Simpson–whose amiable character, helpful guidance, and infallible good humor have added immeasurably to our stay at Northern, we of the Viking Staff take great pleasure in dedicating this semi-annual.

faculty

I sincerely hope that your three years at Northern High school are crowded with pleasant memories and that the tasks imposed upon you by our teachers have not been too burdensome.

Now you will be fully occupied with the disagreeable business of war. May a speedy victory for Democracy return you to the pursuits of peace.

Sincerely yours,

J. E. Tanis

J. E. Tanis

Social Science

Isabel Bogle William Caswell Edna Clawson

Laura Leonard Joseph Muschella Leon F. Plumb

Jessie M. Toland

Henry L. Simpson,
Dept. Head

Helen Wood

English

Lilla Bacon Marjorie W. Brown Alice Gerrie

Harry Goldstein Katherine Kubicek Cecile Moon

Bernice Powels

Florence Smith F. H. Whitmer,
Dept. Head

Mabel Tuomey

Languages

Maybelle Dean Bertha Malone Adelaide Russell

Louise Ward

Gretchen Lutz,
Dept. Head

May Zinck

Commercial

ALVIN L. BABB
In Memoriam
1885-1943

Alexandria W. Davis

Lillian Gwinn

Brady E. Hill

Bertha Hobbs

Clara K. Schaible

Clarence W. Blanchard, Dept. Head

Mary R. Snell

Janet Thorpe

Helen Sterns

Science

Ray Bigler

Sophia D. Cone

Elizabeth Halfert

Helen Monroe

Margaret Schmidt

Mark E. Schmidt

E. Carl Rolfe, Dept. Head

Robert E. Warner

Health Education

Mary Delaney

Walter Dierkes

Abe J. Katz

Edward J. Powers, Dept. Head

Edith Scollay

Counselors

L. Jane Giddings Edith Keller Jean B. Knight

Olive Sutherland

Arthur H. Brown, Principal Evening School Edward J. McRay, Principal Summer School Henry Vozka

Home Arts

Florence Bradford Nadia Cadieux Almira Digby

Katherine Trumbull, Dept. Head

Doris Holloway Mildred Lamb Margaret Singleton

Mechanical Arts

Arthur Alquist Frank I. Solar Spencer H. Wright

Thomas C. Whyte, Dept. Head

Special Education

Marjorie Hicks Louise Nehil

Evangeline O'Hara Gladys Owen

Anna Sowden

Mathematics

FLORENCE TAFT
In Memoriam
April 25, 1943

Ruth Elliott

Gertrude Teninga Earl Watkins

May F. Walsh,
Dept. Head

Additional

Louise Bain
Art Dept. Head

Albert Rolnick
R.O.T.C.

Frances Lyon,
Librarian

Laura L. Searle,
Music Dept.
Head

Orvis Lawrence,
Band and
Orchestra

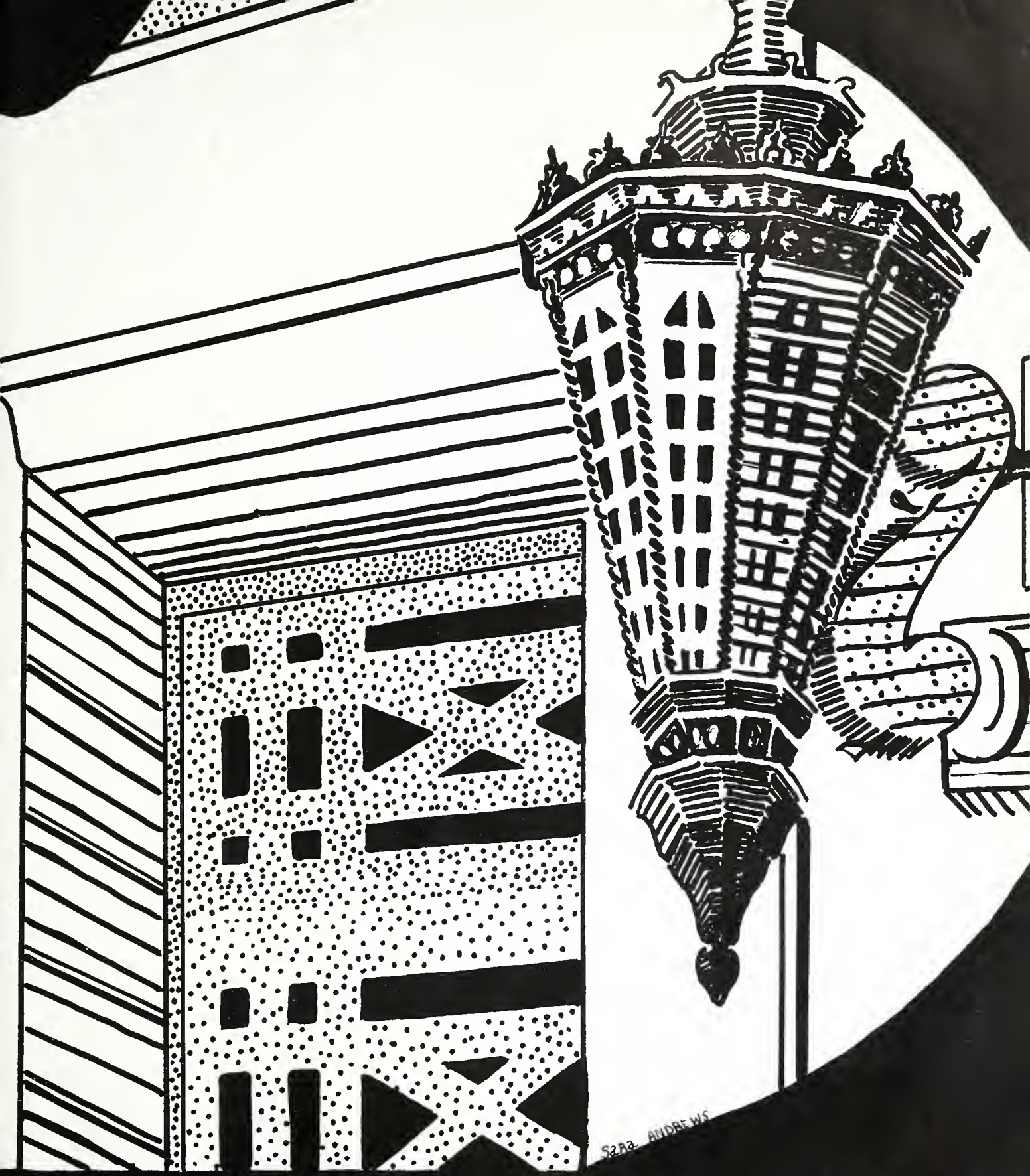

seniors

12A Officers

President ..... FRED GREEN

Fred Green, President of the June class, has more than proved himself worthy of the high honor given him by his classmates. His friendliness, sportsmanship, and ability combine to make him a leader of whom to be proud.

Vice-President ..... JOAN HINKLE

Charm, personality, and an earnest participation in Northern's activities have served to make Joan tremendously popular. Representative of her popularity is her position as vice-president, the functions of which she has so ably performed.

Secretary ..... NINFA CATALANO

Our efficient secretary is well known for her participation in such diversified fields as athletics and music. Popular and well liked by all who know her, Ninfa has filled her position with characteristic ability.

Treasurer ..... SELWYN TOUBER

Selwyn's likeable personality and ever ready smile for all who know him have placed him in a prominent position in his class. His ability to fulfill the duties of his office has been amply demonstrated.

President's Message

That hour which we have looked forward to with such eagerness has finally come. We, the members of the class of June, 1943, are about to be graduated. For the past three years we have been fellow-students, divided by different opportunities and different ambitions, united by a bond of loyalty to our school. We have looked forward to this day since we first entered Northern, but, now that it has come, we find a certain sadness at leaving and an unwillingness to say goodbye.

During our years at Northern we have been welded together by common aims and common ideals. The students who have conscientiously given their best efforts to their studies have laid a foundation of both knowledge and character upon which they may safely build. The athletes who, in the face of defeat, have given their last ounce of energy for the Red and Blue have caught the spirit of loyalty, courage, and sacrifice which will do much to hold them steadfast in the battle of life.

Our instructors have wisely and patiently given us the benefits of their knowledge and experience. They have taught us a great deal not found in text books, lessons which we shall never forget. Perhaps the most cherished feature of our high school life is the warm glow of friendship which has brightened each day. These strong, happy friendships which we have formed at Northern will always be cherished.

We shall never forget this most profitable period of our lives, for it has been one of great happiness. In the future we will enjoy recalling our friends, our good times, and our successful efforts at Northern. Graduates, wherever you may happen to be or whatever you may do, God bless you!

Fred Green

—Fred Green

12A Committees

SOCIAL

Betty Lou Schneider
Chairman
Laurence LoPatin
Miriam Cottler
Betty Jane Clark
Margaret Cuthbert
Helmer Ackerman
Glen Penniger

MEMORIAL

Eddie Martinuzzi
Chairman
Julian Witherspoon
Hughes Potiker
Douglas McEvoy
Mary Lou Eckerman
Harriet Robison
Doris Herriott

GRADUATION

Jean Hunt
Chairman
Thomas Green
Marion Cumming
Gloria Hart
Joe Rasak
Roland Sutter
Mary McFadden

CAP AND GOWN

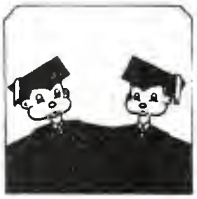

Ruth Grinnewald
Chairman
Mary Alice Swoveland
Helen Zorn
Lucille Lee
Roselyn Grilla
Peggy Jean Burris
Harold Trexler

PLAY

Margaret Lightner
Chairman
Bill Pfaff
Jack Rosen
Milton Lipshitz
Alicia Keppel
Frank Miller
Lloyd Hanna

Student Council

Bette Anne Cole

Eddie Martinuzzi

Konrad Wosinski

Orma Rose

Jack Litwin, *President*

Mr. Whitmer, *Adviser*

Joan Hinkle, *Secretary*

Catherine Poterala

Carolyn Young

Charles King

Wyolean Strong

Joe Rasak

Marilyn Adels
Hutchins
Library Staff

Ann Sharon Aishiskin
Hutchins
MSC

Helmer Akerman
"N" Club
Varsity Tennis
Hi-Y
Social Committee

Sally Ann Albrecht
Trideal-Euterpe,
Vice-President
Sec'y, House 207
Northern Light
U. of M.

Ann Alpert
Spanish Club
Hutchins
Detroit Business Inst.

Nancy Ammann
Hutchins
U. of M.

Marian Christina Anderson
Sherrard
Corridor Squad
French Club
Wayne University

Sara Barringer Andrews
U. of M.
Senior Play
French Club

Primo L. Ardune

Ruth Charlotte Armstrong
Hutchins
Golf Club

Pearl Arnold
Lewis Business
College

Shirley Janet Arnold
Hutchins
Varsity Swimming
House Swimming

John Price Arozian

Ruth Atlas
Hutchins

Shirley B. Ausen

Mike Attan
"N" Club
Hi-Y Club
U. of M.
Football

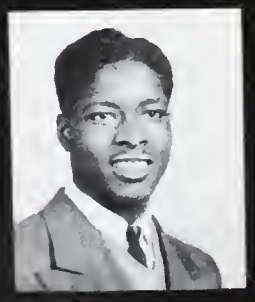

Marvin Bailey
Sherrard
Army Air Corps

Matthew Barnes
House Basketball
House Swimming
Sherrard
Wilberforce U.

Leo A. Barris
Hutchins
U. S. Navy
Glee Club
Detroit Inst. of Tech.

Thelma Batchelor
Girl Reserve
Lewis Business College

Marjorie Bean
Viking Staff
Trideal-Euterpe
Vice-Pres., House 207
U. of M.

Oscar Bederin
Viking Staff
Physics Club
High Standards Club
Wayne U.

Beatrice Bennefield
Joppa High School

Valdree Benton
Garfield
Wayne U.

Camilla Bersani
Wayne U.

Maryjean Bertolino
Nolan

Constance Louise Blount
Corridor Squad
Senior Play
Physics Club
Howard U.

Shirley Bluestein
Hutchins
Hall Duty
W.A.A.C.

Vivian Albertha Bobo
Sherrard
French Club
Latin Club
Wayne U.

Gerald F. Bogan
Varsity Swimming

Bert Borton

Mary Jo Bourne
Northern Girls

Ernest Boyd
All City Track
Co-Capt. of Track Team
Sherrard

John Andrew Braun

Sylvia Mary Brimble
Jefferson
Detroit Business Inst.

Gwendolyn Zenobia Broyles
House Council
House Basketball
Varsity Hockey
Senior Band

Mary Louise Brumbelow
Radio Unit
Senior Play

Bobbie Ophelia Burkes
Girls' Chorus
Band
Sherrard
Detroit Con. of Mus.

Pauline Burnstein
Hutchins
Business College

Peggy Jean Burris
Hutchins
Senior Play
Howard University
Cap and Gown Com.

Floriene Campbell

Knox Cansler

Frances C. Carmichael
Glee Club
Bottineau High School

Alfred Carpinelli

Ninfa I. Catalano
Senior Play
Sec'y Senior Class
Sec'y Northern Girls
Varsity Sports

Allen R. Champlin
Varsity Football
Hi-Y
Northern Light
Lieut. in ROTC

Hilda Chodak
Hutchins
Detroit Business Inst.

Eleanor Christenson
Nolan

James Clair

Betty Jane Clark
Senior Play
Social Committee
Ellen H. Richards
Hutchins

Eleanor Clark
Hutchins

James Clinton
Viking Staff
Hi-Y
Physics Club
Chemistry Club

Caleb Coan
Sherrard
House Basketball
Cheer Leader
Manager of Team

Bertram Cohen
Hutchins
House Basketball
Reserve Basketball
U. S. Marines

Bernie Cohn
Varsity Football
"N" Club
Hutchins

Bette Anne Cole
Viking Staff
Student Council
Pres., House 207
University of Detroit

Maxine Cole
Sherrard
Senior Play
Business College

Arthurine Collins

William Compton
Hi-Y
ROTC (Rifle Team)

Betty Conley
Cleveland

Adabelle Cook
Radio Unit

Donald Cook

Dortha Lee Cook
Varsity Tennis
Albion College

Miriam Cottler
Orchestra and Band
Senior Play
Social Committee
All-City Orchestra

Edith Louise Coulter
Garfield
Senior Play
Wayne U.

Marion Cumming
Senior Play
Graduation Com.
U. of M.

Margaret Marion Cuthbert
Co-Captain Varsity Swimming Team
Viking Staff
Senior Play
Social Committee

Bette Ann Daiak
Treas., House 207
Corridor Squad
Detroit Con of Music
Cleveland

Robert Burton Davy

Vernon R. Davy

Robert George De Masellis
Sherrard
Varsity Swimming
House Basketball
Captain House Swimming

Louise Dickens
Radio Unit
Senior Play
Wayne U.

Rose Di Forti
Santa Maria School

Maci Eloise Diggs
French Club

Gale Meredith Downes

Martha M. Eastman
Varsity Swimming
House Swimming

Mary Lou Eckermann
Memorial Committee
Mt. Holyoke

Carole Ehrman
Durfee
Spanish Club

Elinor Ethel Elly
Hutchins
House Swimming
University of Detroit

Barbara Ensing
Trideal-Euterpe
Kalamazoo College

Nancy Anne Ensley
Light Staff

Velma Marie Everett

Irene Finkel
Hutchins
Detroit Business Inst.

Shirley Dorothy Finkelstein
Hutchins

Ethel Ellaine Fisher

Winifred Jean Fisher

Randolph Douglas Flanagan
Band

Wanda Fletcher
U. of M.
Girl Reserves
Junior Classical League
Philodendrol

Maber Jackson Ford
Light Staff
Orchestra
Viking Staff
Talledega

Arthur G. Frazier

Manual Max Freed
Yeshivath Chachmey Lublin

Robert Lee Gaddie
Sherrard

Thelma Galanos

Tema Galanter
Hutchins
Business Institute

Margaret Eileen Gans
Wayne U.
Pres. of French Club
German Club

Milton Ganz
Varsity Baseball
Orchestra
MSC

Margaret Gardner
Sherrard
Wayne U.

Michael V. Geary, Jr.
Senior Play
Radio Unit

Vivian Ghersig
Jefferson

Jennie Lee Gilbert
French Club
Lewis Business School

Sally Yvonne Giles
French Club
Corridor Squad
Senior Play
Wayne U.

Samuel Max Ginsberg
Hutchins
ROTC
Walsh Business Inst.

Celia Gittleman
Feature Editor of **Light**
Senior Play
Quill and Scroll

Marilyn S. Goetz
Senior Play
Physics Club
Tennis Club
U. of M.

Bella Goldberg
Hutchins
Senior Play
Wayne U.

Irving Goldberg

Charlotte Hughes Golden
Quill and Scroll
Vice-Pres., House 227
U. of M.

Belle B. Goldenberg
Hutchins
Detroit Business Inst.

Albert Arthur Goldfarb
U. S. Marine Corps
U. of M.

Charles Goldstein
Sherrard
U. S. Army

Mary Elizabeth Gordon
Hutchins
Glee Club
Wayne U.

Lenore L. Graff
Hutchins
Viking Staff
Senior Play
Business Institute

Charles Fred Green
President, Graduating Class
Varsity Baseball
Varsity Basketball
Sports Editor **Light**

Thomas Green IV
Graduation Committee
Physics Club
Philodendroi
Wayne U.

Rufus William Grier
House Basketball
Track
Wayne U.

Rose Elaine Grillo
Sherrard
Cap and Gown Committee
Detroit Business Inst.

Ruth Grinnewald
Senior Play
Chairman of Cap and Gown Committee
Tennis Team

Edward Henry Gross
Jefferson
Radio Club

Mildred Haase
Hutchins
Detroit Business Inst.

Harold Handler
Weequahic High

Lloyd Thomas Hanna
Varsity Tennis
House of Representatives

Dorothy Harrison
Cleveland
Howard University

Gloria Hart
Nolan
Senior Play
Graduation Committee

Eilieen Isabelle Hartman

Kathleen Hartman

Shirley Jean Heinze

Doris Anne Herriott
President, Trideal-Euterpe
Senior Play
Memorial Committee

Ernest Caleb Hickson
U.S.C.G.
House Basketball

Dorothy Hill
Hutchins

Jeanne Audrienne Hill
Sherrard
French Club
Wayne U.

Mattie Hill
Sherrard
Poro School of Cosmetology

Joan R. Hinkle
Vice. President of Senior Class
Pres., House 227
Secretary of Student Council
Viking Staff

Meyer Hoff
Physics Club
Wayne U.
House Swimming
Biology Club

Hazel C. Holley
Sherrard
Lewis Business School

Nancy J. Hudson
Albion College
Basketball Team
Tennis Team
Glee Club

Jean Lynn Hunt
Secretary of 227
Light Staff, Feature Editor
Chairman—Graduation Com.
Secretary—Trideal-Euterpe

Corliss Hislop Hunter
Hutchins
Senior Play
Wayne U.

Frances Lee Mae Isaacks
Hutchins
Detroit Business Institute

Eleanor Ruth Isaacson
Senior Play
Physics Club
Latin Club

Mary Maxine Ivey
Garfield
French Club
Wayne U.

Winifred Laura Jack
Business College

Elsie LaVern Jackson
Garfield
Northeastern
Lewis Business College

William Jacobson
Captain—Varsity Basketball
Varsity Baseball
Light Staff
Hi-Y

Zolieta Velma Jenkins
Senior Girls Glee Club
U. of M.

Thelma Lee Johnson
Dunbar High School
Wayne U.

Sybil Esther Jones
Meharry Medical College

Josephine Kaner
Hutchins
Viking Staff

Thomas Bust Kanos
Army Air Corps

Alexander Karay
Viking Staff
Physics Club
Biology Club
Wayne U.

Betty Karicofe
Central High School
U. of M.

Richard Carl Kaufman
Senior Play
Philodendroi
House Swimming

Thelma Kay
Radio Class
Nurses Aide
SPARS

Joan Joyce Kennedy
French Club
Band
Junior Classical League
Howard U. of Phar.

Alicia Miriam Keppel
Senior Girls Glee Club
Play Committee
Treasurer 227
U. of M.

Jack Lewis Keyte
Army Air Corps

Suzanne Kiefer
Senior Girls Glee Club

Patricia Imogene Kilgore
Northern Girls
Philodendroi

Florence Eleanor Kingsbury
Co-Editor-in-Chief Light
Quill and Scroll
Senior Play
U. of M.

Melvin Elizabeth Knowles

Franz Louis Kuhne
Boys' Glee Club
Boys' Band

Virginia Ellen Langs
Senior Girls' Glee Club
Hutchins

Lucille Margaret Lee
Secretary of House 327
Cap and Gown Com.
Northern Light Staff
French Club

Carmella Olga Lemon
French Club
Detroit Cons of Music
Wayne U.

Archie Rueben Lester
ROTC
Marines
Sherrard

Burton Albert LeVine
Physics Club
M.I.T.
Mech. Engineering
U. S. Army Officer, Ordnance

Dorothy Ruth Lewis
Sherrard
Fish U., S. C.

Ernestine Lewis
Condon
Sherrard
Lewis Business College

Mattie Mae Lewis
Wilberforce U.

Minna Mae Lewis
Hutchins
Detroit Business Inst.

Margaret Lightner
News Editor—Light
Vice President—House 327
Quill and Scroll
Chairman—Play Committee

Mary Eleanor Lindsay
Northern Light
Senior Play
Sherrard
Wayne U.

Ruth Yvonne Linson
Varsity Basketball
House Basketball
Eskiettes

Milton Lipshitz
Light Staff
Senior Play
High Standards
Play Committee

Phyllis Litwak
Vice President—Delta Kappa
Viking Staff

Jack Litwin
Managing Editor of the Viking
President—Student Council
Senior Play
Pres., House 224

Lawrence H. Lo Patin
Viking Staff
Senior Play
Social Committee
Secretary—High Standards

Bernard Ludwig
Biology Club
Physics Club
Wayne U.

Shirley Jean McCullough
Northern Girls
Wayne U.
Jefferson

Douglas Edward McEvoy
Memorial Committee
Air Corps
Nolan

Mary Lewis McFadden
Trideal-Euterpe
U. of M.
Graduation Committee
Physics Club

Norma Rhoda McLeod
Nolan
Nurses' Training School

Mary Elizabeth McNames
Sherrard

Taylor Mack
House Basketball
Reserve Basketball
Varsity Basketball
U. S. Army Air Corps

Max Markzon
U. S. Army Air Corps
U. of M. Law School
Varsity Track

Louise Estelle Martin
Jefferson

Eddie Arnold Martinuzzi
Senior Play
Memorial Committee
High Standards
Viking

Robert Mason
House Basketball
Varsity Track
Varsity Football
Reserve Basketball

Youletta Marrya Mason
Sherrard
Tennis Club
Wayne U.
Philodendrol

Doris Mather
Hutchins
Senior Girls' Glee Club

Velma Zona May
Viking Staff
Library Staff
Senior Play
Howard University, Washington, D. C.

Albert Mermelstein
Northern Light
Wayne Medical

Mary Meyers
Hutchins
Wayne U.

Catherine Michaelis
Girls' Sports Editor, Light
Varsity Sports
Quill and Scroll
Treasurer, Eskiettes

Florence Miller
Durfee
Physics Club
Senior Play
Stephens College

Frank Michael Miller
Hi-Y
Varsity Track
Play Committee
Lieut. ROTC

Ralph P. Miller

Mildred Million
Hutchins
Detroit Business U.

Valeria Joyce Mitchell
Hutchins

Willie Edward Moore
House Basketball

Ester Moser
Spanish Club

Harold Norman Moss

James Harry Mouzakes

Bertha Myers
Radio Unit
Spanish Club
Wayne U.

Betty Naifeh

Gerald Quentin Nash

Yolanda Nastasi
Santa Maria
Spanish Club
Business Institute

Gloria Newman
President,
Delta Kappa
Senior Play
Committee
Hutchins
Wayne U.

Morris Novetsky
Viking Staff
Senior Play
Band
Physics Club

Mariruth O'bryan
Nolan
Northern Girls.,
Treasurer
Light Staff
Spanish Club

Rubynell Oglesby
President of
Northern Girls
Senior Play
Swimming Team
Albion College

Neil S. O'Hagan

Emma Jean Owen
Frederic Rural
Agriculture School
Basketball
Wayne

Lois Owens
Jefferson

Rebecca Owens
Post
Wayne U.

Barbara Panzner
Senior Play
Treasurer of 327
Vice Pres., Detroit
Junior Red Cross
Sec'y Northern Girls

Rosemary Phylis Paolacci
Comptometer School
Business Institute
Hutchins

Fredrick Parker
United Insurance School
Wilberforce

Marilyn Parker
Jefferson

Marion Jane Parker
Varsity Hockey
Varsity Basketball
French Club

Grayce Parowski
Jefferson

Glen T. Penniger
Physics Club
Hi-Y
Army
Social Committee

Barbara Jean Perkins
Girls' Glee Club
Detroit Cons. of Music
Ellen H. Richards
MSC

Erma E. Peterson
Varsity Hockey
Basketball
Hutchins

William George Pfaff
Co-Editor-in-Chief of **Light**
Vice Pres., House of Representatives
Quill and Scroll
Varsity Golf

Margaret Phillips
Durfee

Marion Pogarch
Sherrard

Shirley Pomerantz
Hutchins

Catherine Poterala
Pres., House 327
Student Council
Viking Staff
Spanish Club

Hughes Leonard Potiker
Senior Play
Varsity Tennis Team
Physics Club
Memorial Committee

Daniel William Potter

Betty Radovsky
Detroit Business Inst.
Hutchins

Ralph Rapiel
Jefferson

Joseph Louis Rasak
Viking Staff
Student Council
Treas., House 208
High Standards Club

Wanda Lee Rau
Glee Club
Hutchins

Alan C. Reinheimer
Varsity Golf
Light Staff

Mary Francis Rhodes
Sherrard

Wyman La Verne Rhodes
Football Reserves
House Swimming Captain

Nancy Jane Rice
Post
Michigan State
Physics Club
French Club

Miriam Rine
Hutchins

Eugene S. Robertson

Ruth Robin
German Club
French Club
Physics Club
Senior Play

Harriet Robison
Trideal-Euterpe
Senior Glee Club
Memorial Committee
Senior Play

Mary Theresa Romanin
Santa Maria
Detroit Business Institute

Jack Rosen
High Standards Club
Physics Club
Play Committee
Wayne U.

Lenore Roska

Bella Roth
Hutchins

Evelyn Rowan
Jefferson

Ethel J. Saint Cye
Garfield
Business School

Marion Saint Cye
Garfield
Northeastern
Business College

Rose Salk
Band
Orchestra
Senior Play
All-City Orchestra

Olga Salowich
French Club
U. of M.

Inez Lola Sanford

Rae B. Schear
Viking Staff
Secretary of the Eskiettes
Vice Pres. of City-Wide Home Ec.
Varsity Hockey

Betty Lou Schneider
Social Committee Chairman
Light Staff
Senior Play
U. of M.

Betty Scholar
Varsity Hockey Capt.
Basketball
Pres. of Eskiettes
House Swimming

Mary Margaret Scott

Joyce Seedberg

Joseph Shaltis

Betty June Shaw
Wayne U.
Play Committee

Richard A. Shepherd
Senior Play
Band
Radio Unit

James R. Slaughter

Allen Smaltz
Radio Unit
Senior Play

Betty Patricia Smith
Senior Play
Radio Unit

Walter Smith
Sherrard
Hall Monitor
Student Manager Track Team
Wilberforce College

James Earl Smoot
All-City Captain Varsity Football
Varsity Basketball
Viking Staff
U. S. Armed Forces

Barbara Snyder
Trideal-Enterpe, Treasurer
Senior Play
Viking Staff
Denison University

Donald Louise Sohlin
Hutchins
U. S. Navy

Milton Solomon
Hutchins
Philodendroi

Julia Lorraine Spaustinaitis
St. George School

Domenic Matthew St. Angelo

Leroy Stanley
Capt. of Rifle Team
U. S. Air Corps
1st Lieut. ROTC

Bertha Starovoyt
Vice Pres., 307
Girls'Swimming Team

Doris Lee Stephens
Wayne U.
Cons. of Music

Doretha Stewart
Sherrard

Alyce Wyolean Strong
Editor-in-Chief, **Viking**
Student Council
Spanish Club
U. of M.

Roland Sutter

Victoria Anastasia Swendris
St. George School

Mary Alice Swoveland
Capt., Varsity Swimming
Eskiettes, Asst. Sec.
Pres., House Decoration

Pearl Sylvers
Garfield
Lewis Business College

Carmen Gloria Tafoya
Detroit Business Institute
Hutchins
House Basketball

Eleanor Ann Talaba
Nolan

Sylvia Mary Talaba
Nolan

Stella Mary Tergis
Secretary, 307
Hutchins
Wayne U.

June Gwendolyn Thorley

Yolanda Rose Marie Ticconi
Spanish Club
Ellen Richards Club
House Council
Detroit Business Institute

Doris Wauldean Todd
Sherrard
Spanish Club
Business College

Selwyn Touber
Treas., Senior Class
President, 208
Senior Play
Quill and Scroll

Dorothy Joyce Treganowan
Greenfield Park
Nolan

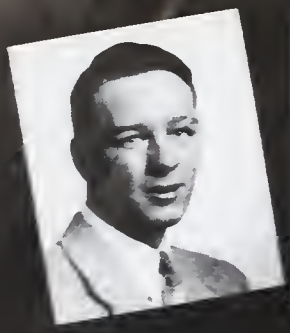

Harold Eugene Trexler
Major, ROTC
Philodendroi
Physics Club
Cap and Gown Committee

Juanita Turner

Alba Vagnetti
Swimming

Dertad Charles Vahratian
Nolan

Mary Vahratian

Coleman Vinson
Sherrard
Band
House Basketball
U. of M.

Annie N. Waller
Sherrard
Business College

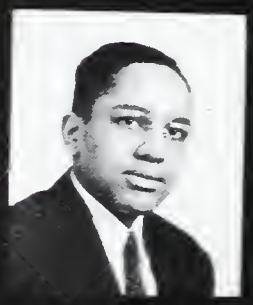

Eugene Wash

Nicholas Waskul
Varsity Swimming Team
U. S. Army Air Corps

Harry Wax
Hutchins
Philodendroi
Wayne U.

Edith Webb
Trideal-Euterpe
Lasell Junior College

Charlotte Kathryn Westbrooks
Sacred Heart
Howard University

Carlos Whitehead
Senior Play
Army Air Corps

Gloria Jane Whitney
German Club

Erma Lee Williams
Sherrard
Business College

Joseph Amos Williams
Senior Play

Patricia Joyce Williams
Hutchins
Wayne U.

Julian Witherspoon, Jr.
All-City Captain Varsity Track
Student Council
Memorial Committee
U. of M.

Nancy Wolfs
Senior Play
Trideal-Euterpe
Varsity Swimming Team

Joseph Konrad Wosinski
Student Council
Viking Staff

William Pon Wong

Carolyn Mae Young
President of 307
Viking Staff
Student Council

Mary Jane Zeller
South Hills High School

Helen Zorn
Treasurer of 307
Cap and Gown Committee
School Debating Cup, 1941
Wayne U.

William Zucker
Senior Play
High Standards Treasurer
Navy
Physics Club

Helen E. Zverblis
St. Frances Academy
Pittsburg, Pa.

Additional Graduates

Dorothy Berry

Paul Ernest Deeben

. . . Northern in Wartime

. . . Our Boys in the Service

Top, left to right: Lieut. Richard T. Patten, Pres. of June Class '38, Army Air Corps; Corp. Irving Smarinsky, Medical Training Center, Little Rock; Pvt. Sanford Gordon, Army Air Corps, Rantoul, Ill. *Center:* Pvt. Dale Jacobs, '41, Marines, San Diego. *Next Row:* Corp. Wm. H. Meadows; Pvt. Sol Pitkovitz, Signal Aircraft Warning Company, San Francisco; Nelson Burt, Marine Corps, San Diego. *Lower Row:* Ellis Hudson, '38, Jacksonville; Anthony Prokopatz, Gunner's Mate, 3rd Class; Pvt. 1st Class Joe Annis, Camp Davis, N. C.

"Pro Patria"

Ralph Carpinelli

Harry Gorelick

Charles Hooberry

Rubin Iden

John Lamb

William Ross Perine

William Rese

Donald Storer

NORTHERN BOYS
WHO HAVE DIED
IN SERVICE

CANDY

TEST
TODAY!
M. DEAN

houses

House 207

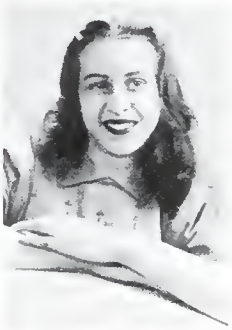

Bette Anne Cole
President

Miss Giddings
Principal

Marjorie Bean
Vice-President

Sally Albrecht
Secretary

Bette Ann Daiak
Treasurer

Miss Giddings, counselor, and the students of the Mary Gamble House have contributed to Northern's war effort. In regard to victory we have knitted eight-inch squares for afghans to be sent to our boys in the service.

Similarly, we have not failed to support whole-heartedly all of the school's activities. Our members are prominent on every team and on the Light and Viking staffs. Our 12A leaders in sports are Ninfa Catalano and Barbara Ensing. Nancy Ensley aids in reporting Northern's news.

On departing, the June graduates leave their successors under the guidance of Miss Giddings and wish them the best of luck.

House 208

Selwyn Touber
President

Mr. Brown
Principal

William Pfaff
Vice-President

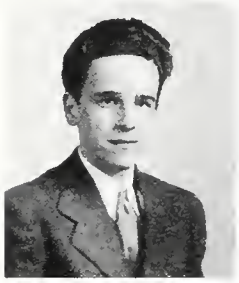

John Ohliger
Secretary

Joseph L. Rasak
Treasurer

Mr. Brown Reminisces

1917—The House was formed with Mr. Warren Frye as House Principal.
1920—Mr. John J. Powells replaced Mr. Frye, who left to teach at Eastern.
1923—Mr. Powells became Assistant Principal of the school.
1925—Ralph White won a $5,000 Union Trust Scholarship to an eastern college.
1927—The second hand bookstore was established in 208.
1930—The House adopted a new constitution.
1931—The House fencing team won the school championship.
1936—The Clemens Memorial Trophy was awarded to 208's swimming team.
1939—208 won the scholarship plaque.
1942—Many former members of the House serve with the armed forces on the battlefronts of the world.
1943—Many students are enrolling in the pre-induction courses in preparation for war service.

House 227

JOAN HINKLE
President

MISS KNIGHT
Principal

CHARLOTTE GOLDEN
Vice-President

JEAN HUNT
Secretary

ALICIA KEPPEL
Treasurer

Proudly displayed in study hall 227 is the scholarship shield, a symbol of recognition for outstanding work. For this we are grateful to our kind and sympathetic advisor, Miss Jean B. Knight.

But the Alice Freeman Palmer House is not only known for its high scholarship rating; its members are well represented in school activities. Our President, Joan Hinkle, is the Vice-President of the graduating class, Secretary of the Student Council, and a member of the VIKING staff. Also on the VIKING staff are Maber Ford and Lenore Graff. On the LIGHT staff are Florence Kingsbury, Co-Editor in Chief; Celia Gittleman, a feature editor; Rose Fine and Jean Hunt.

Nancy Hudson, Marianne Graetzer, and Florence Harvey were active in school sports. Doris Herriott, Corliss Hunter, Florence Kingsbury, and Ruth Grinnewald acted in the senior play; Marilyn Goetz, Lenore Graff, Jean Hunt, and Eleanor Isaacson aided in its production.

House 227 joins with Miss Knight in wishing the graduates success upon leaving Northern.

House 224

Jack Litwin
President

Mr. Vozka
Principal

Charles King
Vice-President

Donald Kahn
Secretary

Arnold Levine
Treasurer

The members of the John Marshall House can boast of their already splendid record along with their additional pledges of augmented high standards of this term. The successful termination of the past five months under the guidance of Mr. Vozka has certainly emitted accomplishments of great worth.

House 224 has participated in almost every national and local activity in respect to supporting the school and aiding the war effort. The long honor roll of former John Marshallites in the service is demonstrative of this. The high record of our basketball team puts 224 in a high position in boys' sports. Philip Katz, Robert Hampton, and George Kalendrut are prominent members of Northern's Rifle Team.

Our president, Jack Litwin, is prominent in school activities; he is Managing Editor of the Viking and president of the Student Council and of the High Standards Club

We extend our hearty congratulations to the graduates and wish them success in their chosen pursuits.

House 307

Carolyn Young
President

Miss Sutherland
Principal

Bertha Starvoyt
Vice-President

Stella Tergis
Secretary

Helen Zorn
Treasurer

Following the leadership of Miss Sutherland, House 307 takes its place among the best at Northern. A serious attitude has been adopted to maintain the high standards set up by the girls of this House for a full quarter century. A high scholastic average and good citizenship toward school and country are watchwords of 307 girls.

Following the great work of Clara Barton's American Red Cross, the members of this House will perpetuate the high ideals for which this noted woman stood.

House 307 has in its possession the plaque awarded for attaining the highest scholastic rating last term.

On leaving Northern, the graduates give their thanks to Miss Sutherland and the entire faculty for the invaluable assistance and counsel given them throughout their stay here.

House 308

James Clinton
President

Mr. McRay
Principal

Richard Chatfield
Vice-President

Sol Alpiner
Secretary

John Arozian
Treasurer

House 308 has succeeded in giving forth to the world many men proficient in their respective fields.

Boys of 308 have been winning awards and trophies for their graderoom since Northern was established in 1917.

The armed forces have claimed many Franklinites both in this war and the last. Former members of this House are now serving in remote corners of the world: Australia, New Guinea, the Solomon Islands, North Africa and India. Thus far, thirty-two of our boys are known to be on active duty. Others are working in factories, producing the weapons that will win the war.

The boys of 308 join in saluting their fellow Franklinites in arms and are doing everything possible to speed the victory that will come.

To the graduates we extend our sincere wishes for a successful future.

House 327

Catherine Poterala
President

Miss Keller
Principal

Margaret Lightner
Vice-President

Lucille Lee
Secretary

Barbara Panzner
Treasurer

House 327 has completed another successful term under the able guidance of Miss Edith Keller.

Numbered among some of the House's projects were contributions to the Victory Book Campaign, the old clothes drive, scrap metal salvage, and the March of Dimes.

In the field of sports the Jane Addamsites won the girls' basketball and swimming trophies. The first of these victorious teams was made up of Catherine Michaelis, captain; Bonnie Long, Catherine Marsh, Ruth Linson, Marion Parker, and Erma Peterson.

Many of our girls took part in the senior play—Barbara Panzner, Florence Miller, Mariruth O'Bryan, Rubynell Oglesby, Mary Lindsay, and Ruth Robin. Velma May, Catherine Poterala, and Phyliss Litwak represented the house on the Viking staff.

The graduates of this house thank Miss Keller for the splendid assistance and guidance she has given them throughout their stay at Northern.

Snaps

"CAP"

LIKELY STORY!

A RARE MOMENT

activities

Viking Editors

This issue of the *Viking* has been thoughtfully compiled with the hope that in the years to come the graduates of June, 1943, may, through its contents, relive their high school memories.

Wyolean Strong

WYOLEAN STRONG
Editor-in-Chief

Heartfelt thanks are extended the students responsible for the success of this issue—for their zealous, untiring efforts in behalf of this publication as manifested on every interesting page. May it linger long in the minds and hearts of its alumni!

Jack Litwin

JACK LITWIN
Managing Editor

Viking Staff

Editor-in-Chief ..... Wyolean Strong
Managing Editor ..... Jack Litwin

Mechanical Drawing
John Arozian
James Smoot

Art
Sara Andrews
Jackie Robbins
Lorraine Randolph
Wilma Painter
Kathlene Coulter
Shirley Gutherie
Mildred Wiley
Charlene Jones
Marilyn Leppore
Vanka Tomoff

Graduates
Velma May
Joan Hinkle
Barbara Snyder
Bette Anne Cole

Houses
Charles King

Clubs
James Clinton
Catherine Poterala
Carolyn Young

Activities
Konrad Wosinski

Sports
Julian Witherspoon
Orma Rose

Humor
Edward Martinuzzi
Oscar Bederin

Features
Marjorie Bean
Maber Ford
Alexander Karay

Advertising
Joe Rasak
Lawrence LoPatin

Typing
Vivion Bobo
Morris Novetsky
Margaret Cuthbert
Phyllis Litwak
Rae Schear
Josephine Kaner

Faculty Advisers
Mrs. Gerrie
Mrs. Kubicek
Miss Moon
Miss Tuomey
Mrs. Brown
Mr. Goldstein
Mr. Whitmer
Miss Hicks
Miss Smith
Miss Bain

R.O.T.C.

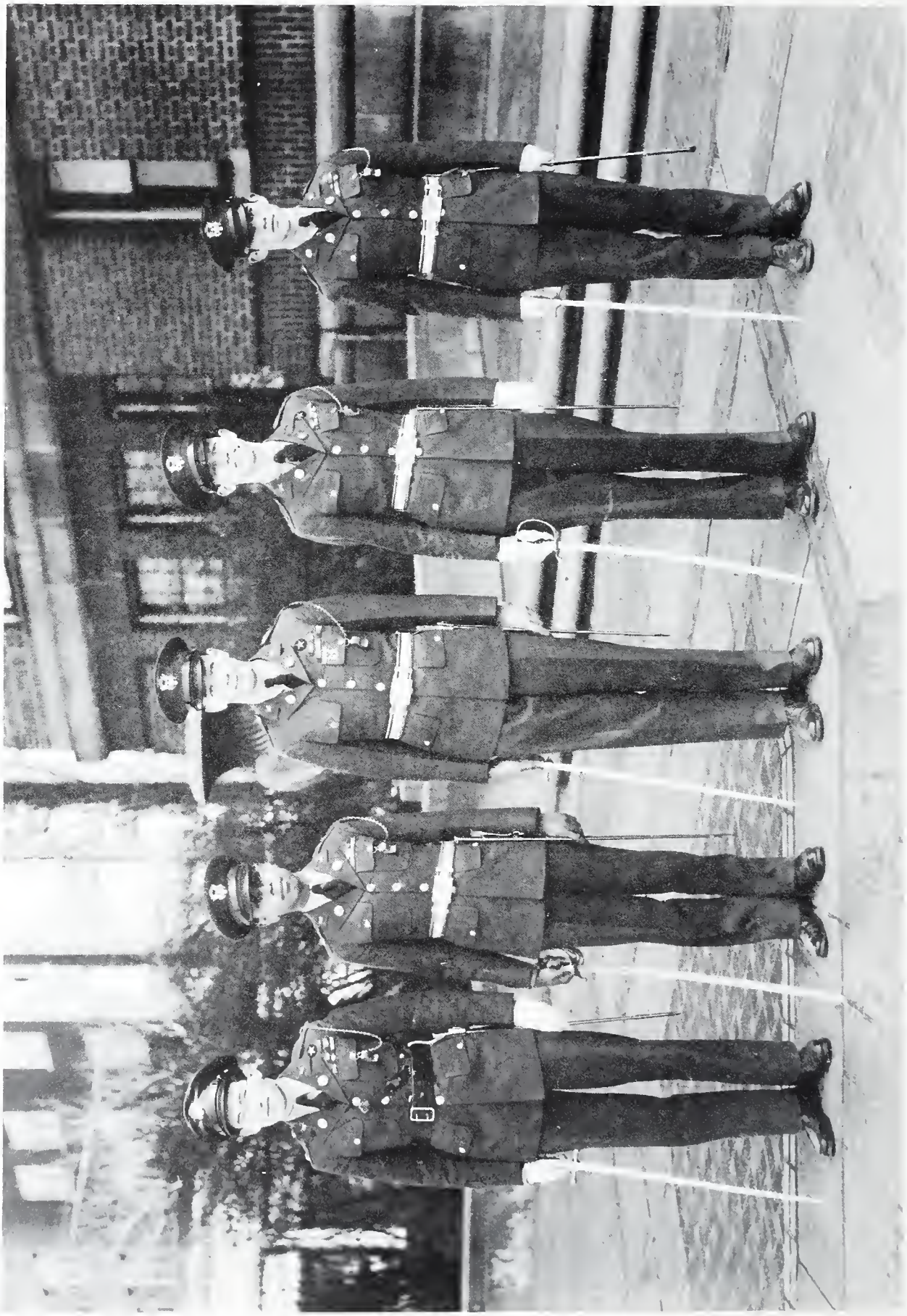

Soldiers of Tomorrow

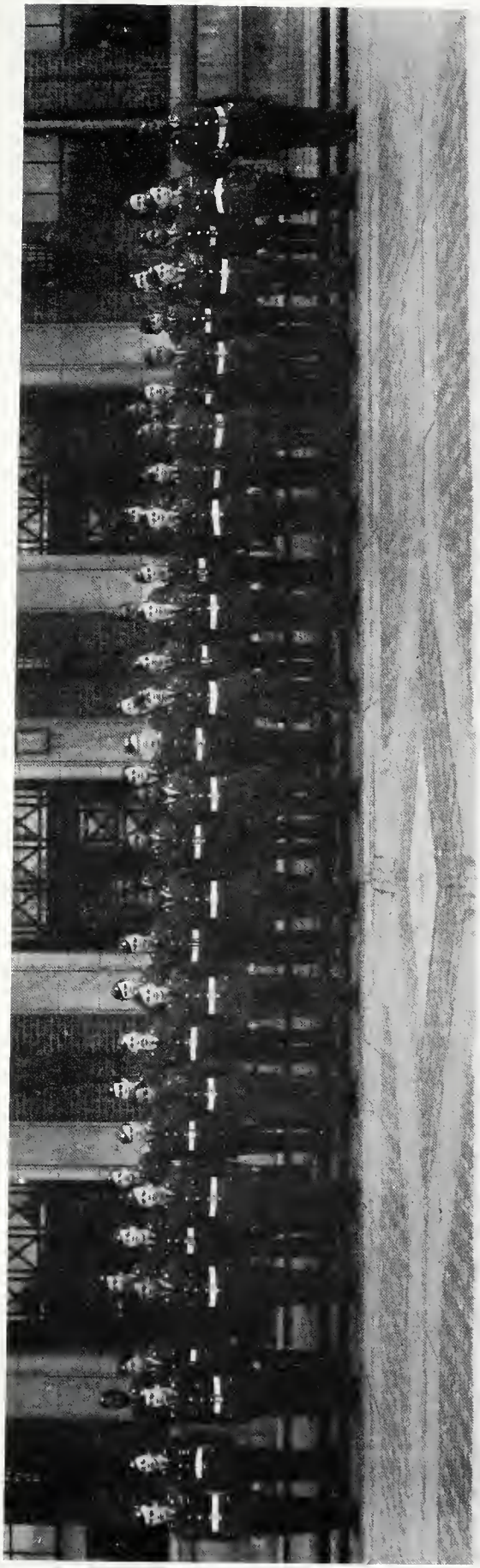

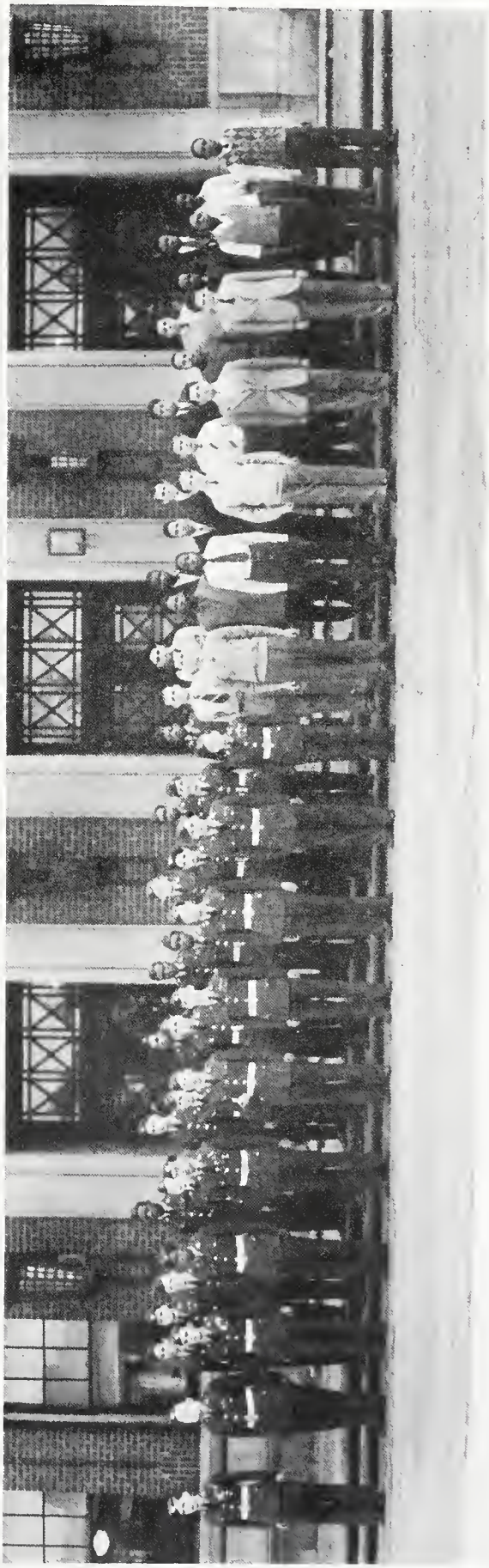

Inquiring Reporter

By Mariruth O'Bryan

Witl
its re
about
writer
Report
poll to
article
here s
miss t
Of a
terviev
Lime-
says,
things
you r
The st
it inte
Clos
light l
the sp
sitar,
friend
sports
very v
is for
Sport-
Surp
dozen
crossw
spot. '
dropp
was t
prove

Barring the
Lime-light. *Name*
is the favorite colu
opines, "Most stud
just to read abou
feature page cou
this kind of col
would ever miss v

A half dozen o
couldn't think of a
but were willing
Jeanne Hunt sigr

When we get th
results, not more t
will vote the sam
the editorials still
Nancy Rice has
"Now that the pape
in-chief I like to
trying to guess w
certain piece. It's s

George Besanco
Allen Champlin a
R. O. T. C. artic
"With all the R. C
school, I think the
mand for stories

The new serial,
Brotsky, found its
Pat Ware: "This
feature to me. Th

Some Random Notes

nding
on. If
p the
selves
ple at
give

lead-
siness
ist be
reign
must
that
rth.
tional
the
ssian
layan
uages
aders
able
gent-

icans
rep-
ns of
o do
engi-
must
toms,
peo-

y work.

se a foreign lan-
ed overnight. The
started in high
unior high school.
the A. E. F. who
achute in France
of a smattering of
ing of shop work?
Ranger who in-
need German or

ment realizes the
ing trained men
nicate with people
erefore, intensive
lepartments have
army camps and
s all over the

Why Study Modern

nswer
!

re needed more
Uncle Sam needs
boys that are now
ned Forces. The

THE NORTHERN LIGHT

Vol. XLV Wednesday, March 31, 1943 No. 2

Member National Scholastic Press Association Est 1921 1941-42

Co-Editors-in-Chief.....FLORENCE KINGSBURY
BILL PFAFF
News Editors.....MORRIS BORNSTEIN
MARGARET LIGHTNER
Feature Editors.....CELIA GITTLEMAN
BARBARA TERRY
Sports Editors.....FRED GREEN
CATHERINE MICHAELIS
News Reporters.....Rose Fine, Mary Lindsay, Milton Lipshitz, Donald Marrich, Barbara Palmer, Morris Rose, Virginia Ruby, Selwyn Tauber
Feature Writers.....Kathryn Ackles, Rose Adler, Myron Barnes Allen Champlin, Nancy Ensley, Lloyd Hanna, Jean Hunt, Albert Mermelstein, Helen Myers, Mariruth O'Bryan, Barbara Panzner, Warren Pickett, Lucy Post, Betty Lou Schneider, Mary Wilkus.
Sports Writers.....Bill Jacobson, Bill Meier, Alan Reinheimer
Exchange Editor.....LUCILLE LEE
Staff Photographer.....BILL MEIER
Advertising Managers.....SHIRLEY BIERMACHER
FRED GREEN
Faculty Adviser.....MR. HARRY GOLDSTEIN

Quill and Scroll

With Mr. Goldstein's hand on the quill, the Whitmer Chapter of the Quill and Scroll looks forward to equal or excel their past endeavors. The chapter, named after our English department head, has been active at Northern since 1939.

The roster is made up of writers for the *Northern Light* who have had fifty inches of outstanding copy printed, then accepted and approved by the National Association. Also, above average marks in other subjects constitutes one of the main qualifications. New candidates for this international honorary society are chosen by the faculty adviser of the *Northern Light*.

First Row—C. Gittleman, C. Michaelis, M. Lightner, F. Kingsbury, B. Pfaff, M. Bornstein, B. Terry.
Second Row—Mr. Goldstein, S. Biermacher, C. Golden, F. Green, S. Touber, J. Hunt, F. H. Whitmer.

Northern Band

Clemmons, Z.
Colquett, C.
Cosby, H.
Echols, D.
Fezzey, G.
Goodwin, N.
Harris, W.
Henley, R.
Holley, H.
Hunter, J.
Jones, C.
Kalish, S.
Kushmai, H.
Lane, L.
Massey, A.
McCarthy, C.
McCullough, H.
McKnight, E.
McReynolds, W.
Merriweather, L.
Moseley, E.
Naslund, J.
Pastor, W.
Prophit, M.
Reid, J.
Rosen, B.
Thomas, H.
Vinson, C.
Wash, E.
West, J.
Jones, C.
Lacy, P.
Salk, R.
Bacon, W.
Douglas
James, S.
William, T.
Wilson, L.
Long, S.
Moseley, R.
Brown, C.
Butts, A.
Duncan, M.
Glenn, W.
McCullers, D.
Lane, J.
Robinson, H.
Woodlaw, H.
Lumpkin, E.
Williams, J.
Ambler, A.
Ayling, A.
Cameron, Wm.

Northern Orchestra

Anderson, I.
Ayling, A.
Cameron, B.
Colquitt, C.
Fezzey, G.
Goodwin, N.
Henley, R.
Holley, H.
Rosen, W.
Smith, G.
Stotts, V.
Thomas, H.
Abel, R.
Ambler, A.
Anderson, F.
Cottler, M.
Ellis, C.
Goldfarb, C.
Goldfarb, M.
Harris, M.
Henley, B.
Lemon, C.
Pumphrey, J.
Rash, P.
Salk, R.
Smith, C.
Smith, E.
Zellner, C.
Hunter, J.
Lacy, P.

Girls' Glee Club

Berman, M.
Brubaker, D.
Carvener, P.
Cimini, B.
Clark, A.
Cleary, J.
Costello, A.
Costello, M.

Mrs. Searle

Crotinger, B. A.
Croxton, C.
Dancey, S.
Dorsey, T.
Fallis, M.
Goins, D.
Groom, B.
Hearne, K.
Hitchcock, M.
Hudson, N.
Jones, M.
Keppel, A.
Langs, V.
Lee, G.
Leppere, M.
Long, B.
Martin, R.
Messer, L.

Miller, J.
Myers, H.
Perkins, B.
Perossa, B.
Post, V.
Randolph, I
Robison, H.
Romeo, D.
Sangston, P.
Scarfe, B.
Smith, H.
Sparks, B.
Summers, M
Tappan, M.
Trenbath, A.
Van Wyck, J.
Walker, R.
Wilson, G.

Boys' Glee Club

Agee, O.
Barris, L.
Chafetz, S.
Damon, J.
Flanagan, L.
Grant, J.
Harris, W.
Hastings, G.
Hickson, E.

Mr. Lawrence

Knight, A.
Kuhne, L.
Lipman, A.
Manks, A.
Lane, L.
Nelson, J.
Pleasant, L
Pollock, T.
Pool, T.
Rabinovits, S.
Royal, E.
Smith, C.
McIntosh, R.
Merriweather, L.
Moore, G.
Moore, L. J.
Moore, R.
Thompson, E.
Wiseman, D.
Wysocki, T.

Stonestreet, G.
Walker, C.
Weimer, M.
Wiseman, D.
Moore, D.
Mosely, C.
Forsythe, N.
Hamilton, W.
Harkins, G.
Harper, C.
Haworth, R.
Hunter, J.
Kunin, S.
Lewis, J.
Markowitz, J.
McIntosh, R.
Mosely, E.
Northrup, A.
Roberts, D.
Roberts, W.

First Row—J. Tatro, J. Scott, V. May, Miss Lyon, J. Fanto, J. Pugliese, E. Bodzin.
Second Row—M. Mathis, L. Lewis, M. Adels, R. Johnson, D. Carson, L. Bradley, D. Mathis, M. Roberts.
Third Row—L. Halliday, M. McIntyre, L. Williams, D. Dugans.

Library Staff

Because of its peaceful air of study, Northern's library is always well filled. It is the first place most students go for advice when difficult research assignments are given. Under the cheerful guidance of Miss Lyon, or one of her "up and at 'em" staff, students are aided in the use of all that the library contains.

The library boasts a collection of current magazines and a satisfying group of newspapers, which includes the New York Times. Also provided are the classics and many modern up-to-date books, as well as reference material.

Radio Unit

Since its inception in 1939 the Northern High School Radio Unit, directed by Mr. Harry Goldstein, has presented many performances of merit. Students who are taking, or have taken, the school's radio courses are eligible to participate in the activities of the group. Because the Radio Unit does not operate as a club, the members have never elected officers; however, students are appointed to positions comparable to those of commercial radio stations. John Ohliger is the production director this semester, Mary Dell Roberts and Pat Ludington are the executive secretaries, and Burghardt Taliaferro, the music director. Arthur Munch, sound director, and Loren Johnston, chief engineer, take care of the electrical equipment used in recording and broadcasting.

Adapting and recording well known stories and plays is the regular work of the group. Recently they produced a half-hour adaptation of Shakespeare's *Macbeth*. The group has presented plays written by staff-members of Station WWJ and of the Wayne University Broadcasting Guild. Members of the Radio Unit have also written and produced several school rally programs.

Directors for this year were Gerald Richards, Larry Terniack, John Ohliger, and Burghardt Taliaferro. The talent included Mary Lincoln, Betty Pat Smith, Mary Dell Roberts, Selwyn Touber, Pat Ludington, Marion Summers, Allen Smaltz, Bill Cornell, and Willis Ellis.

Senior Play

CAST

Miss Shea ..... Florence Miller, Betty Pat Smith
Mr. Nelson ..... Bill Pfaff, Michael Geary
Mr. Patterson ..... Bill Zucker, Jack Litwin
Miss Pike ..... Rubynell Oglesby, Ruth Grinnewald
Bill ..... Dick Shepherd, Milton Lipshitz
Miss Eggleston ..... Maxine Cole, Doris Herriott
Miss Johnson ..... Mariruth O'Bryan, Florence Kingsbury
Vecchitto ..... Mike Attan, Eddie Martinuzzi
Henry ..... Selwyn Touber, Allen Smaltz
Barbara ..... Nancy Wolfs, Sara Andrews
Gertie ..... Celia Gittleman, Ninfa Catalano
Mr. Bradley ..... Hughes Potiker, Dick Kaufman
Miss Wheeler ..... Margaret Cuthbert, Mary Lou Brumbelow
George Bigelow ..... Lloyd Hanna, Lawrence LoPatin
Mrs. Aldrich ..... Barbara Snyder, Barbara Panzner
Mr. Ferguson ..... Morris Novetsky, Carlos Whitehead
Mary ..... Peggy Burris, Mary Lindsay

STUDENTS

Fred Green
John Arozian
Glenn Penninger
Joe Williams
Miriam Cottler
Corliss Hunter
Rose Salk
Ruth Robin
Eleanor Isaacson
Wyolean Strong
Belle Goldenberg

"What A Life"

PRODUCTION STAFF

Loren Johnston ..... Stage Manager
Mary Lincoln ..... Assistant to Director
Lenore Graff ..... Costumes
Jeanne Hunt, Marilyn Goetz ..... Properties

PROMPTERS

Harriet Robison Betty Jane Clark Bella Goldberg

Going to Princeton is a "fate worse than death." Naturally, we're quoting from that mountainous monument of woes, Clifford Goldsmith's *What a Life*. It was chosen as this term's senior play because of its natural appeal for all who have ever been to school.

The play is full of adolescence, that time of mortal existence when even misery is funny—funny, that is, to the onlookers, not the participants. Henry Aldrich is the character about whom the play centers. He is rigorously guided by a well-meaning family until he gets a feeling of guilt about any achievement or act that's essentially his own.

There is a history exam. If Henry passes with the highest mark in his class, his mother has promised to pay for a ticket to the school dance, to which Henry is taking a very cute girl. In order to get the highest mark he cheats. He is accused of stealing the brass instruments from the school band. Finally, the assistant principal tells Henry to own up to his cheating, and tells his parents that Henry belongs in an art school. The real thief of the instruments is caught, and the play ends with Henry facing another crisis—that of scraping up thirty cents.

The play was well produced under Mr. Goldstein's excellent direction and the work of the large cast and production staff.

Rifle Team

H. Shippen J. Antonow W. Compton H. Trexler
J. Barnette G. Kalendrut P. Katz F. Miller

Led by co-captains Le Roy Stanley and Harold Trexler, the Northern R.O.T.C. Rifle Team took second place in their regiment. The regiment contains five of Detroit's ranking high schools. The team average was more than twenty points higher this semester than last.

Sergeant Rolnick from Camp Polk, Louisiana, and formerly at Cass Technical High School, was the instructor.

Added to last semester's team consisting of Le Roy Stanley, Robert Hampton, William Kremidas, and Herbert Shippen were Phillip Katz, James Antonow, William Compton, George Kalendrut, Tom Opipari, Robert Paul, and Jack Barnett.

CLUBS

First Row—F. Simon, R. Schear, O. Rose, B. Scholar, C. Michaelis, M. A. Swoveland, M. Massicci.
Second Row—I. Miller, G. Marsh, J. Stover, B. Everett, M. Eastman, M. Graetzer, E. Owens.
Third Row—Miss Delaney, R. Martin, Mrs. Scollay.

BETTY SCHOLAR
President

ORMA ROSE
Vice President

RAE SCHEAR
Secretary

CATHERINE MICHAELIS
Treasurer

MARY ALICE SWOVELAND
Recording Secretary

Eskiettes

One of the many nice things about the Eskiettes is: once an Eskiette, always an Eskiette. Also, you meet girls bubbling over with pep, action, and friendliness.

To promote better sportsmanship, to take part in athletic activities, and to further good fellowship have been our greatest aims.

When a group such as ours has two such fine sponsors as Miss Delaney and Mrs. Scollay to lead us, life becomes more wonderful!

Splash parties, teas, initiations, Varsity games, outside meetings and going away parties have provided cherished memories of the happy times we've had together. Though different be our paths, in spirit we shall always be together.

Upon leaving we say to you, the Eskiettes-to-be: KEEP UP THE SCHOOL SPIRIT.

Bill Meier
President

Bill Spaulding
Vice President

Jack Barnett
Secretary

Charles Stepanauckas
Treasurer

First Row—M. Attan, B. Barnes, C. Stepanauckas, J. Barnett, B. Spaulding, B. Meier, J. Arozian.

Second Row—J. Clinton, F. Miller, D. Eager, G. Penninger.

Third Row—B. Jacobson, R. Sutter, G. Besancon, C. Miller, C. Compton, M. Prophet, A. Champlin, J. Rodgers, E. Sutter, J. Jacobson.

Hi-Y

First Row—R. Donofsky, N. Lifshitz, G. Newman, P. Litwak, A. Wolin, B. Goldfield.
Second Row—E. Zager, Mrs. Stoneman, D. Adelson.

Gloria Newman
President

Phyllis Litwak
Vice President

Sally Brenner
Secretary

Adeline Wolin
Treasurer

Delta Kappa

Without relaxing the standards which have been their aim through the last twelve years, the Delta girls have added to the purpose of "The pursuit of knowledge, the development of the intellect and the furtherance of sociability among girls," that of "Aiding the cause of Victory." Before and after school, and even during school hours, the girls have conducted the sale of defense stamps and bonds. From October through March they have the grand total of $4,474.20 to their credit.

Many enjoyable social meetings have been held outside of school, including a bowling party. At least a B average is necessary to maintain membership in this club.

Mrs. Stoneman sponsored the club this term, and to her we extend our undying gratitude for the assistance she has given us.

M. Henry, D. Adelson, R. Donofsky, N. Lifshitz, and E. Zager were accepted this term as new members in the club.

House of Representatives

Led by Ivan Ludington, its able and inspiring president, the Northern House of Representatives has risen to new heights.

On March 12 a most successful dance was given at the Hackett Field House. Many from Northern came out to share in the fun which everyone was having.

Basketoall and baseball contests were held with Hi-Y and other teams. In this way and by means of house parties the five new members have become well acquainted with the other seventeen.

The "House" has endeavored to serve the school by selling bookcovers and ushering at the senior play.

Mr. Bigler has kindly consented to be the sponsor of the club and is extremely capable.

To Bill Pfaff and Lloyd Hanna the club wishes the best of luck in their years to come.

First Row—R. C. Charlton, T. Buller, B. Maedel, B. Pfaff, I. Ludington, Mr. Beigler, D. Scarrow, J. Ludington, F. Meno.
Second Row—B. Austin, D. Crawford, L. Hanna, G. Fitzgerald, B. Slater, J. Engel, E. Foltz, D. Peters, J. Bridge.

Ivan Ludington
President

Bill Pfaff
Vice President

Dave Scarrow
Secretary

Tom Buller
Treasurer

Bill Maedel
Sergeant-at-Arms

First Row—B. Snyder, D. Herriott, S. Albrecht, J. Hunt, B. Harner, E. Webb, Miss Clawson.
Second Row—M. Amos, Miss Teninga, K. Ackles, K. Frick, E. McCollough, B. Hook, S. Heikkinen, J. Leonard, B. Ensing, Miss Elliott, M. Roberts.
Third Row—P. McAdams, B. Dixon, B. Plumb, J. Hyde, N. Wolfs, M. Bean, B. Cimini, H. Robison, M. L. McFadden.

Doris Herriott
President

Sally Albrecht
Vice President

Jeanne Hunt
Secretary

Barbara Snyder
Treasurer

Adeline Clark
Corresponding Secretary

Harriet Robison
Sergeant-at-Arms

Trideal Euturpe

Regularly holding meetings at the homes of members, the Trideal-Euterpe Club has completed another successful term. While knitting squares for their Red Cross afghan, the girls were entertained by the sponsors who read aloud from popular books.

Trideal and Euterpe, formerly two separate clubs, were joined in 1939. The three ideals of the club are scholarship, friendship, and service. Proof of the regard the members have for these ideals is the showing they have made in school activities. Nancy Wolfs, Doris Herriott, and Barbara Snyder held major parts in the 12A play this term. Jean Hunt was on the *Light* staff, while Barbara Snyder and Marjorie Bean were active on the *Viking*.

The girls would like to extend their gratitude to the sponsors, Miss Elliott, Miss Teninga, and Miss Clawson for their welcome guidance and friendship.

JACK LITWIN, SELWYN TOUBER
Co-Presidents

First Row—L. LoPatin, S. Touber, Mr. Caswell, J. Litwin, B. Zucker.
Second Row—O. W. D. Bederin, J. Rasak, E. Martinuzzi, B. Rosen, J. Rosen, M. Lipshitz.
Third Row—S. Kalish, A. Munch.

High Standards

LAWRENCE LOPATIN
Secretary

BILL ZUCKER
Treasurer

The highlights of the semester were an outing at Mr. Caswell's estate and a dinner-dance at the Book-Cadillac.

A DATE?

First Row—J. Hinkle, R. Oglesby, M. O'Bryan, J. Dennis, N. Catalano, E. Styles, B. Panzner.
Second Row—M. Holmberg, M. Leveque, S. McCullough, O. Fritus, C. Ziegler, S. Dancey, F. Anderson, Miss Halfert.
Third Row—J. Storey, Miss Leonard, S. Town, V. Lewis, K. Moffett, M. J. Foley, W. Robinson.
Fourth Row—P. Kilgore, M. Hoag, M. Gerken.

RUBYNELL OGLESBY
President

JANET DENNIS
Vice President

NINFA CATALANO
Recording Secretary

BARBARA PANZNER
Corresponding Secretary

MARIRUTH O'BRYAN
Treasurer

Northern Girls

Latin Club

The Northern Chapter of the nation-wide organization, the Junior Classical League, organized and sponsored by Miss Zinck and Miss Dean, has successfully completed its first semester.

The basic requisite for membership in this club is a genuine interest in the classics. A gold plated J. C. L. pin entitling him to membership in the Junior Classical League is worn by every member of the Latin Club.

Activities this term was a visit to McKenzie High, where Dearborn High School students presented two plays based on the *Aeneid*. An interesting kodachrome movie travelogue on the topic "The Aegean Sea and its Environs" was given.

Launched successfully this semester, the Latin Club looks forward to many more successful semesters.

Charles King
President

Margaret Lightener
Vice President

Morris Bornstein
President

Charles King
Vice President

Dorothy Carson
Secretary

Mariruth O'Bryan
Treasurer

First Row—D. Perez, M. O'Bryan, M. Bornstein, C. King, D. Carson, M. Graetzer.
Second Row—Miss Russell, A. Montes, E. Moser, G. Bledsoe, C. Ehrman, J. Whitby, J. Chenault.
Third Row—H. Shippen, D. Carson, J. Bear.

El Circulo Espanol

The Spanish Club is enjoying ever-increasing popularity because of our growing friendship. The club is wholeheartedly in agreement with the new idea of the country-wide Pan American Clubs now being organized.

Miss Russell, the very able sponsor, does everything possible to increase the ability of the members to speak the beautiful language.

At every meeting of the "El Circulo Espanol" discussions of the customs, traditions, and beauty of South America, Mexico, and Spain are given. Programs are planned, and Spanish songs and games are always included.

Le Cercle Francais

The French Club, under the sponsorship of Miss G. K. Lutz and Miss L. E. Ward, who are sponsoring it this year, began to interest French students in November, 1930.

Their motto is "Practice makes perfect," which they try to live up to by not speaking English in the meetings.

The programs of games, plays, lectures, and songs are enjoyed by all. The sponsors' suggestions are appreciated and accepted.

As in the years before, we continue to wish the seniors "Bonne Chance."

First Row—M. Bryant, M. Anderson, N. Shattick, M. Gans, C. Lemon, C. Culton.
Second Row—K. Moffett, R. Robin, M. O'Bryan, S. Andrews, M. Cuthbert, W. Roberts.
Third Row—L. Lee, Miss Ward, P. Fournier.

MARGARET GANS
President

NANCY SHATTICK
Vice President

AMELITA HATCHER
Secretary

OLGA SALOWICH
Treasurer

E. Bishop
President

B. Ludwig
Vice President

A. Barenholtz
Secretary

M. Adler
Treasurer

First Row—L. Akerlay, A. Barenholtz, B. Ludwig, E. Bishop, M. Adler, L. Sylvester.
Second Row—A. Kermit, M. Burke, Mrs. Cone, J. Ohliger, F. Brown.
Third Row—H. Trexler, A. Karay.

Philodendroi

The Philodendroi Biology Club has been built upon a keen interest in biology and high scholastic standards.

Meetings are held once each week.

Activities are of a varied nature, consisting of field trips, quizs, lectures, movies, arranging biological display cases, and some special term project. This year, following the trend of the times, we are planning the development of a Victory Garden.

The Philodendroi has been carried on under the able leadership of Mrs. Cone, sponsor.

Physics Club

With the exception of one semester, the Physics Club, sponsored by Mr. Rolfe, has been active for about twenty-one years.

The main purposes of the Physics Club are to stimulate interest in physics, and show how physics is applied to industry.

This semester, the club visited the Cranbrook Institute in Bloomfield Hills and had their annual picnic there.

First Row—B. Paul, G. Penninger, H. Grixley, Mr. E. Carl Rolfe, F. Green, L. LoPatin, R. Robin, D. Carson.
Second Row—J. Rasak, A. Karay, E. Isaacson, W. Fisher, F. Miller, F. Kingsbury, B. L. Schneider, M. Goetz, A. Hatcher, T. Green.
Third Row—J. Litwin, M. Lipshitz, S. Kalish, B. LeVine, B. Watso, B. Zucker, I. Ludington, B. Pfaff.
Fourth Row—A. Lemon, B. Davis, J. Rosen, H. Potiker, E. Martinuzzi.
Fifth Row—O. Bederin, F. Miller, S. Touber.

HAROLD TREXLER
President

LAWRENCE LOPATIN
Vice President

FRED GREEN
Secretary

RUTH ROEIN
Treasurer

sports

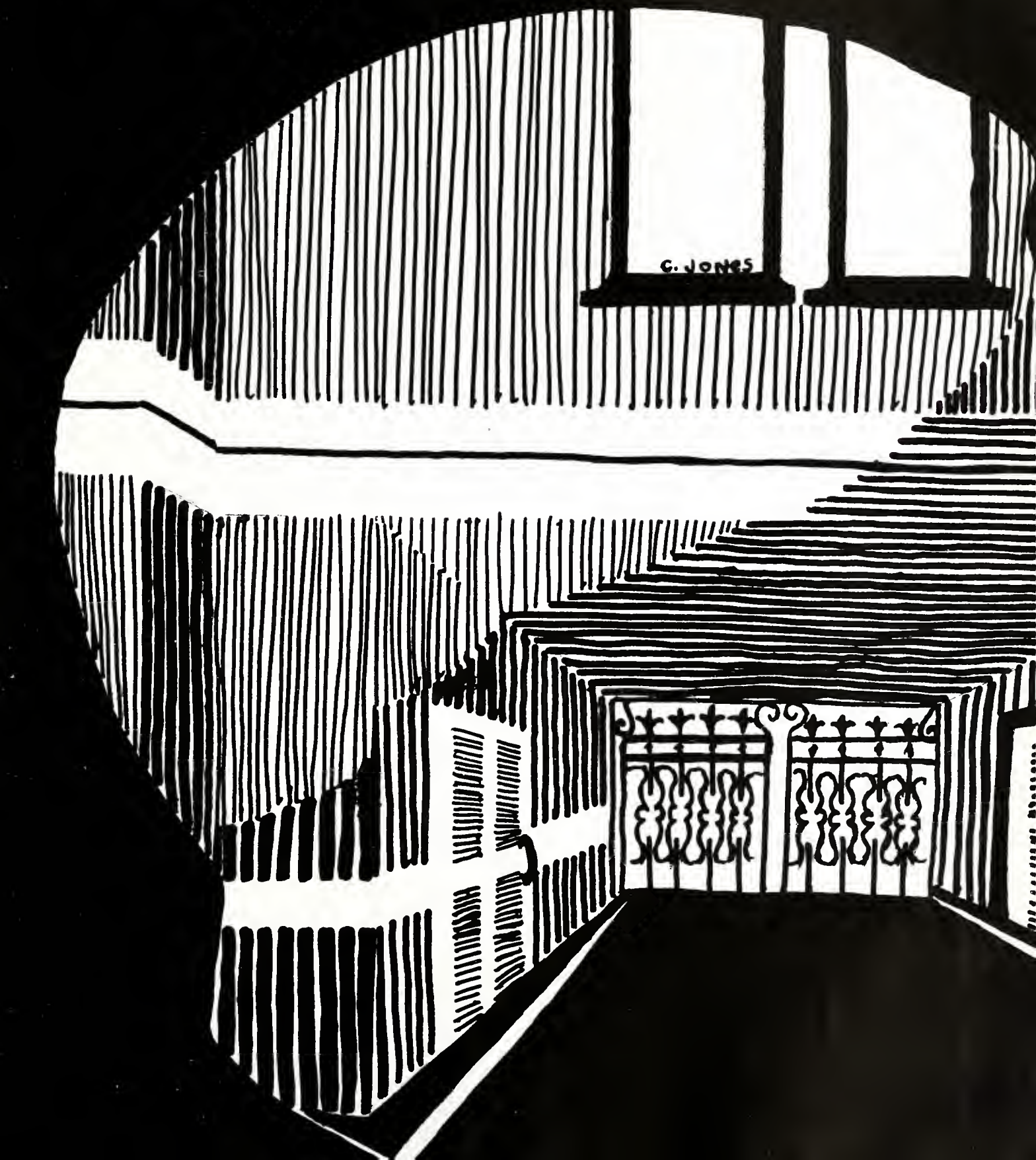

First Row—H. Guss, S. Chipman, C. Frankel, N. Baker.
Second Row—E. Johnson, J. Jacobson.

Eleventh Grade Team

Stewart Chipman
Charles Frankel
Co-Captains

First Row—E. McKnight, B. Jacobson, D. Potter, F. Green.
Second Row—G. Rule, E. Simmon, J. Regan.

Twelfth Grade Team

Dan Potter
Bill Jacobson
Co-Captains

Basketball

Because of the physical fitness training of this year, Varsity Basketball gave way to intramural competition. There was a tenth, an eleventh, and a twelfth grade team. (The freshmen did not do quite so well as upperclassmen). Led by Co-captains Chuck Frankel and Stuart Chipman, the eleventh grade team won all their games and ended by capturing the divisional championship. This team will be returning intact for competition next term.

The seniors, with Jim Smoot and Jack Reagan as guards, Co-captain Dan Potter, center, and Co-captain Bill Jacobson and Edward McKnight as forwards, also led in all of their games and completed a successful season by capturing the twelfth grade divisional championship.

Most of these players will enter the armed forces immediately upon graduation. If they show as much determination and teamwork for their country as they have shown for Northern we will understand the quick triumph of our forces all over the world. Boys, Northern is proud of you and may God watch and look over all of you as you become a member of a much larger team with a greater and more important goal—Freedom.

Track

SOME NORTHERN TRACK STARS OF THE PAST

George ("Buck") Hester '22
All-City dash man; later a leading college sprinter while at the U. of M., and a member of the Canadian Olympic team.

Everett Pauschert '24
Broke State quarter-mile record at Lansing.

Gordon Hester
"Buck's" younger brother; leading Detroit sprinter.

Jimmy Russell '26
Dash man; later starred at Wayne.

R. Lamb '28
Starred in the dashes at U. of M.

Bill Bonthron '28
Became one of the world's leading milers.

Ed Soloman '39
Outstanding in the hurdles and dashes.

Sam Sachs '30
Leading 220 competitor.

Leonard Alkon
Holds present 100 and 220 dash records for City; now starring at the U. of M.

"Two-Man Team"

The indoor track season was abandoned for the physical fitness training. After much deliberation on the part of school authorities outdoor track is to be returned. Northern's chances this spring seem good with the presence of two All-City men, Co-Captains Ernest Boyd and Julian Witherspoon; and one varsity man, Sidney Stevens.

This will be Boyd's and Witherspoon's final year, and both will be giving their best.

Boyd has jumped 6 feet 3 inches repeatedly, and if it were not for the Army he would most certainly have a grand college career ahead of him. He is a good worker and a grand sport.

Witherspoon has distinguished himself at Northern by his outstanding ability as a sprinter. He has been a member of Northern's team for all three years—earning an All-City stripe for each year and another after his final one. He is leader of the City's 30 and 100 yard dash men.

M. A. Swoveland
Captain

M. Cuthbert
Co-Captain

Shirley Wood
Manager

First Row—O. Rose, S. Wood, M. A. Swoveland, M. Cuthbert, N. Wolfs.
Second Row—Mrs. Scollay, M. Graetzer, M. Eastman, A. Marco, S. Arnold.

Girls' Swimming

Northern's Mermaids had no active competition this semester because Hamtramck, Highland Park, and Cass have no girls' swimming teams. This is unfortunate because Northern has an excellent team, consisting of:

BREASTSTROKE
Marianne Graetzer
Mary Alice Swoveland

FREE STYLE
Shirley Arnold
Martha Eastman
Orma Rose
Nancy Wolfs
Shirley Wood

DIVING
Nita Marko
Barbara Palmer

BACKSTROKE
Margaret Cuthbert
Martha Eastman
Shirley Wood

The girls were helped in practice by Don Kiltie, Bill Meier, Chuck Miller, Bill Austin, Chuck Steppie and Leonard Isaacs, under the able guidance of Mrs. Scollay.

Girls who participated in House Swimming were B. Palmer, R. A. Stella, M. A. Swoveland, M. Graetzer, B. Jameson, S. Wood, O. Rose, W. Murphy, I. Marcus, C. Marsh, K. Culton, M. Eastman, M. Cuthbert, L. Van Tuyl, N. Monro.

Baseball

First Row—M. Ganz, C. Frankel, F. Green, S. Chipman, E. Sutter, J. Damon, J. Rodgers.
Second Row—Coach E. J. Powers, B. Uronovitz, B. Jacobson, N. Baker, J. Jacobson, G. Guenther, Coach W. Dierkes.

BASEBALL SCHEDULE—1943—NORTHERN LEAGUE

May 11, 1943	Northern vs. Denby	at	Chandler
May 14, 1943	Cass vs. Northern	at	Codd Field
May 18, 1943	Northern vs. Hamtramck	at	Hamtramck
May 21, 1943	Pershing vs. Northern	at	Codd Field
May 25, 1943	Northern vs. Highland Park	at	Highland Park
May 28, 1943	Northern vs. Denby	at	Codd Field
June 1, 1943	Northern vs. Cass	at	Cass
June 4, 1943	Hamtramck vs. Northern	at	Codd Field
June 8, 1943	Northern vs. Pershing	at	Pershing
June 11, 1943	Highland Park vs. Northern	at	Codd Field

Ruth Hackett
Captain

Maureen Fallis
Manager

First Row—B. Long, N. Catalano, M. Fallis, M. Parker, B. Scholar.
Second Row—C. Michaelis, B. Everett, E. Owen, R. Linson, Mrs. Delaney, I. Miller, C. Marsh, J. Stoner.

Girls' Basketball

Northern's basketball girls, ably coached by Miss Delaney, had a good season, although there was less chance for inter-school competition. The most enjoyable game of the season was "Cuties vs. Farmerettes," the final score being 30-32, the Cuties chalking up the winning point.

The other schools played were Hamtramck and Pershing. Chosen to lead the team was Ruth Hackett, with Maureen Fallis elected manager. The other Varsity players were Ruth Linson, Bonnie Long, Catherine Michaelis, Leah Stanley, Betty Everett, Marion Parker, Catherine Marsh, Ninfa Catalano, and Betty Scholar.

The Reserve Team won two games and tied one. Although many excellent players are graduating this term, the team shows great promise for next year.

Girls' Tennis

Although hampered by the loss of Virginia Colton and Hazel Mundie, last year's star players, this year's tennis team worked twice as hard, under Miss Delaney's coaching, to keep up its good record.

The six seasoned players returning this year were Ninfa Catalano, unanimously elected captain, Dortha Lee Cook, Ruth Grinnewald, Betty Lou Schneider, Catherine Michaelis, and Nancy Hudson, well supported by several excellent new players.

The other schools in Northern's league were Pershing, Hamtramck, and Highland Park.

N. Hudson, C. Michaelis, N. Catalano, Miss Delaney, D. L. Cook, B. L. Schneider, R. Grinnewald

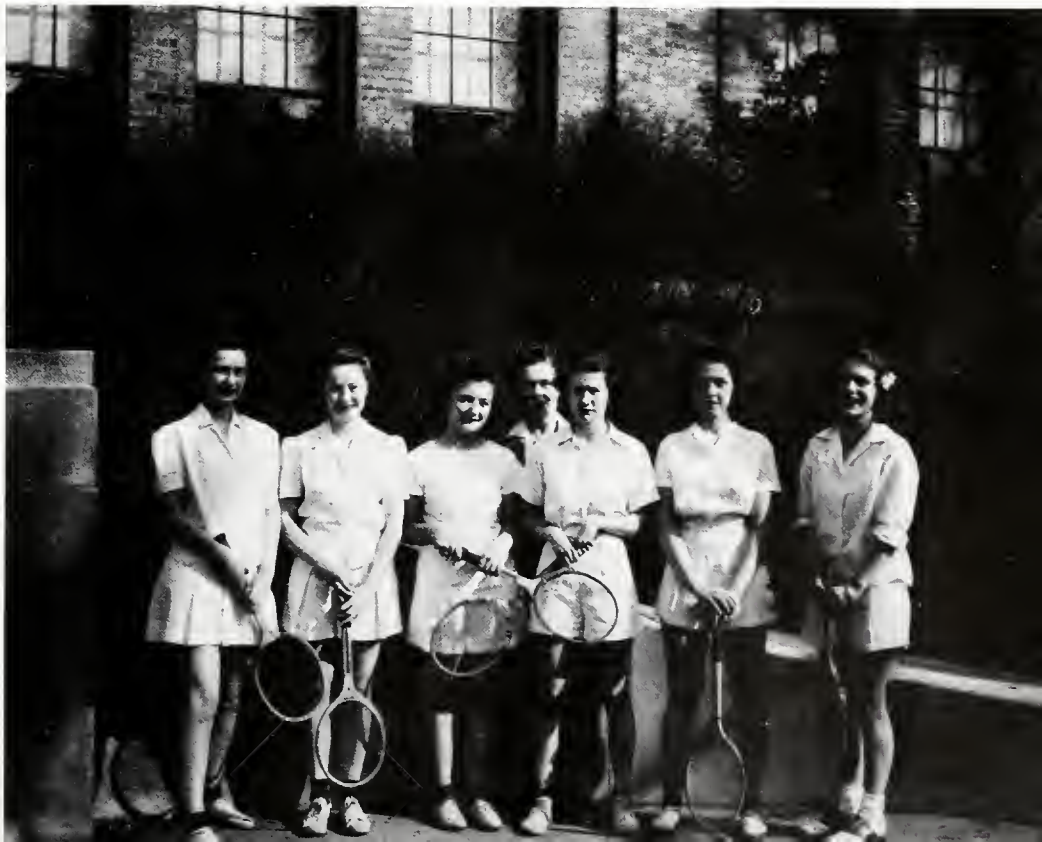

NINFA CATALANO
Captain

Boys' Golf

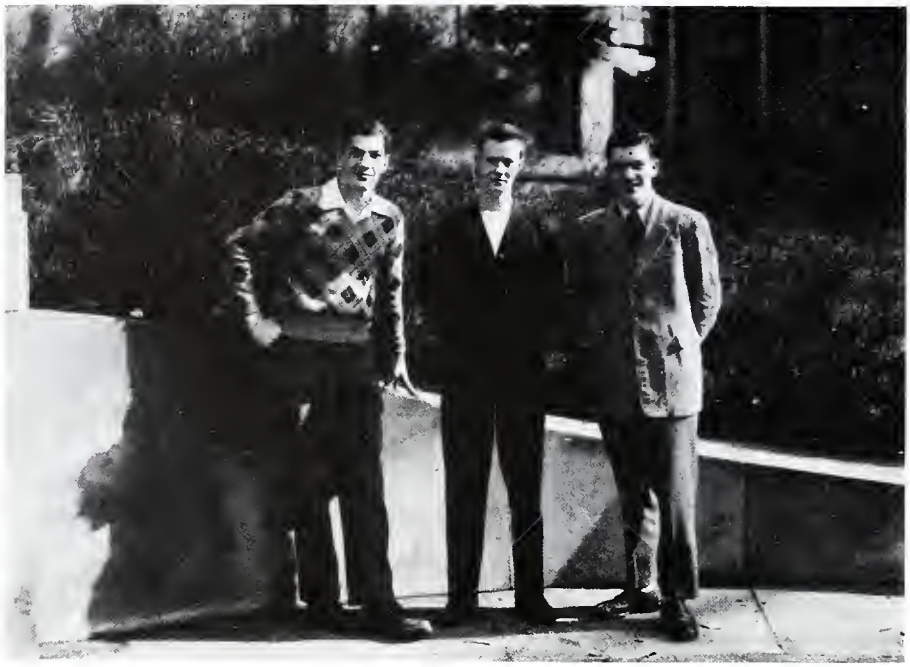

H. Potiker, L. Hanna, H. Akerman

Coach E. J. Powers, D. Potter, B. Pfaff, G. Fitzgerald, B. Slater, J. Bear, G. Aiken, C. Anderson.

and Tennis

This year's varsity team will be headed by Co-Captains Hughes Potiker and Lloyd Hanna who are the team's returning lettermen. After barely missing out in the city finals in their successful '42 season of eight victories and two losses, the Northern Tennis Team hope to better their records this year. In spite of war time and its effect upon athletic activities tennis was brought back this year on a modified scale. This year finds Northern's team with a new coach, Mr. Muschella, who takes the place of Mr. Lewis, now a Lieutenant (Junior grade) in the Navy.

Mr. Muschella

Snaps

Snaps

Northern Presents

FINALISTS

Girls in picture: Barbara Loomis, Margaret Stevens, Johnnie Fanto, Genevieve Farha, Janet Dennis, Orggie Mitchell, Doris Jean Matchen, Mary Beth Hitchcock, Mary Lincoln, Louise Loomis, Nancy Wolfs, Rubynell Oglesby.

MISS 11A

Doris Matchen

MISS 10A

Jonnie Fanto

Its Typical Girls

MISS 11B

Janet Dennis

MISS 12A

Nancy Wolfe

MISS 12B

Mary Lincoln

MISS 10B

Barbara Loomis

Pictures by Lawrence LoPatin and Arthur Munch, VIKING photographers

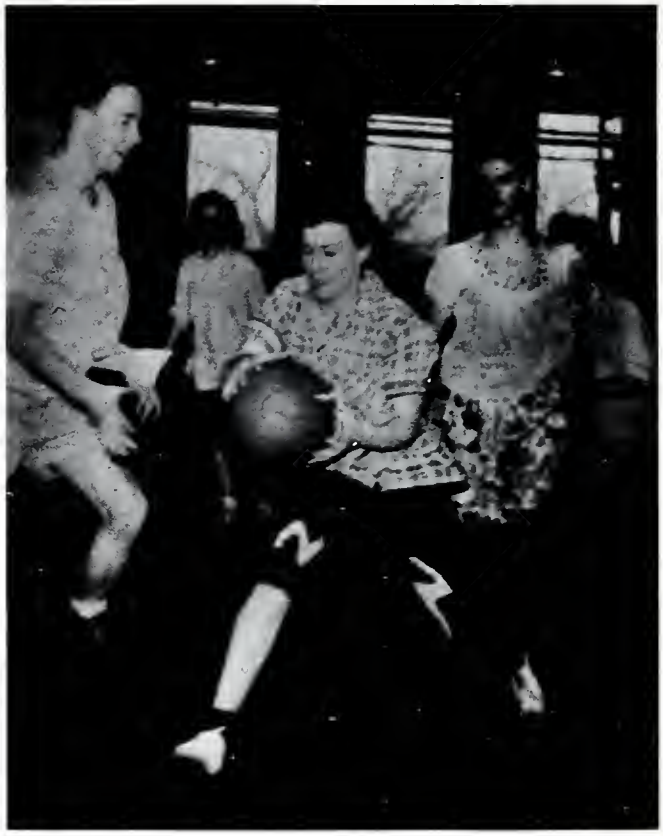

Snaps

What Made Them Famous

Jack Litwin	His moustache?
Florence Kingsbury	*Light*
Bill Pfaff	His enthusiasm
Wyolean Strong	*Viking*
Ruth Robin	Knowledge—War of 1812
Selwyn Touber	R. R.
Nancy Wolfs	Her dark eyes
Julian Witherspoon	Speed
Ernest Boyd	High-Jumping
Bill Jacobson	Basketball
Ninfa Catalano, Joan Hinkle	Their inseparability
Fred Green	From office boy to President—1 year
Joe Rasak	His Civics recitations
Allen Smaltz	His golf?
Lawrence LoPatin	Joe Rasak's Trig
Barbara Snyder	A mother at 17 (Henry's)
Oscar Bederin	W. D.
Sara Andrews	Her Southern accent
Hughes Potiker	His 20-20 vision
Marjorie Bean	Artistic ability
Sally Albrecht	Her clothes
Eddie Martinuzzi	His boldness?
Konrad Wosinski	His neatness???
James Smoot	Athletic ability
Lloyd Hanna	His shyness???
Margaret Cuthbert	Her Swimming
Dan Potter	Hook shot
Albert Mermelstein	Names and more names
Richard Kaufman	Mr. Voska
Dick Shepard	Dick Shepard
Milton Lipshitz	Lawrence LoPatin's flash bulbs
Rubynell Oglesby	Her Sloppy Joes
Burton Levine	His schoolbag
Jim Clinton	Guppie
Margaret Lightner	Her altitude
Bill Zucker	His knowledge of Shakespeare
Peggy Burris	Her mouth

humor

The Better Sports Equipment

The Sport Center offers the sportsman everything in the realm of sports. Of interest to fishermen is our enlarged department featuring the latest "lure," fishing rods and equipment. We have just added the complete line of Spalding Athletic Equipment in addition to our Rawlings and McGregor lines. We invite you to drop in any time and look over our stock.

T.B. RAYL'S
RA. 4300
GRISWOLD
cor. STATE

Scollay: "Calf?"
H. Robison: "Ten inches."
Scollay: "Thigh?"
H. Robison: "Twenty-six inches."
Scollay: "Neck?"
H. Robison: "Sometimes!"

Whitehead: *"Will you increase my wages? I was married yesterday."*
Miller: *"Sorry, but we are not responsible for accidents that occur outside the factory."*

A teacher tested the knowledge of her kindergarten class by flipping a half-dollar on the desk and cried, "What is it?" Rubynell Oglesby yelled, "Heads!"

Phone Tyler 4-2344
WATCH AND CLOCK REPAIRS
M. INDIANER
Expert Watch and Jewelry Repairing
8725 Linwood Ave. Detroit, Mich.

Ivan Ludington: "So the water at your fraternity house is unsafe?"
Bill Pfaff: "Yeah!"
Ivan: "What precautions do you take?"
Bill: "First we filter it."
Ivan: "Yes?"
Bill: "Then boil it."
Ivan: "Yes?"
Bill: "Then add chemicals."
Ivan: "Yes?"
Bill: "And then we drink beer."

Compliments of . . .

A Graduate's
Father and Grandfather

Xenophon and Nicholas Karay

GOOD POSITIONS IN THE WAR PROGRAM

There is a critical shortage of stenographers, typists, accountants, and office machine operators for desirable positions in Federal Government departments, war industries, and business. Young men with this training are needed by our armed forces.

You can help "work for Victory" in these positions, and increase your chances for worthwhile employment in the post-war era.

You can prepare at The Business Institute for one of these opportunities.

Call in person or phone Randolph 6534

Schools at 5040 Joy Road, near Grand River; at 3240 Gratiot, corner of Mack; also in Pontiac.

The

BUSINESS INSTITUTE

DOWNTOWN SCHOOL, MICHIGAN BLDG., 220 Bagley Avenue, Detroit

"Michigan's Largest Business School"

ACCOUNTANTS NEEDED IN WAR AND IN PEACE

A very real shortage of qualified high school graduates to fill accounting positions exists today. There is an urgent need for women accountants.

WALSH offers a time-saving, intensive Accountancy Course in evening school classes beginning

September 13, 1943

Serve your country and insure your future by preparing in evening school classes at WALSH for important and high salaried accounting positions in war and in peace.

WALSH INSTITUTE

A professional, coeducational school of Accountancy and Business Administration

120 Madison Avenue, Detroit • CA-5136

Write or call immediately for details about this practical course.

Mr. Hanna received a letter from his son Lloyd in college:

"I need fifty dollars for club dues. Your son, Lloyd.

"P. S. Since writing this letter I am ashamed to ask you, so I ran after the postman and tried to get it back. I pray it does not reach you."

Lloyd received a letter from his father:

"Dear Lloyd, your prayer was answered, the letter didn't reach me."

Oscar Bederin: "That conductor glared at me as if I didn't pay my fare."

Alex Karay: "What did you do?"

Oscar Bederin: "I glared right back as if I did."

Mike Attan: "Is the boss in?"

Allen Champlin: "Are you a salesman, a bill collector or a friend of the boss?"

Mike Attan: "I'm all three."

Allen Champlin: "The boss is in conference, he is out of town, and please step in."

DAFFY-NISHUNS

By W. D. MARTIN

Caesar—A man of great nerve and wonderful Gaul.

Canoe—An object that acts like a boy—it behaves well when paddled from the rear.

Gentleman—Any man who wouldn't hit a woman with his hat on.—*Fred Allen.*

Oleomargarine—A food bought by people who have seen butter days.

Oculist—A man with an eye for business.

Street car conductor—The gent who tells them all where to get off at.

Woman's crowning glory—A rich man's scalp.

Woman's ambition—To be weighed and found wanting.

Yes—A married man's last word.

Dumb-Dora—A co-ed who is so dumb she brings her cosmetics for a make-up exam.

A definition Webster missed:

Petting: The study of anatomy and braille.

ARCADIA
America's Most Beautiful
ROLLER RINK
3527 Woodward Ave., Detroit

Compliments
of
Orville W. Godfrey
Proprietor

CLAIRMOUNT GROCERY
Fancy Meats and Groceries
We Deliver 15 Clairmount Ave. Ma. 7073

CAREY, The Florist
9101 Woodward Ave. Phs.: TRinity 2-3460-1
Detroit, Michigan

Mrs. Tina Rowland, Prop.
Phone TO. 7-5872
TINA'S DRESS SHOPPE
ALTERATIONS — COAT LINING
11595 Cardoni Street, near Woodland
Detroit, Michigan

Trinity 2-9003
IRVING BLATT
Hi-Speed Super Service
General Automobile Service
9105 John R, corner Owen

Compliments of
Richardson's Drugs
9053 Woodward Avenue
Corner Clairmount
Open All Night Telephone Madison 7395

A KNEADED JOKE

We've heard that college bred means a four-year loaf made with dad's dough. Some crust, eh!

Do you know Art?
Art who?
Artesian.
Sure, I know Artesian well.

Three Britons, each hard of hearing:
First Limey: "Is this Wembly?"
2nd Briton: "No, Thursday."
Third Limey: "So am I. Let's have a drink."

Next Sunday the Reverend Eddie Martinuzzi will preach on the subject, "Skiing on the Sabbath" or "Are Young Women Backsliding on Their Week-Ends?"

YOU CAN SAY THAT AGAIN

Recently three individuals passed away. Arriving at the gates, Peter asked each the same question to determine which way they were going. Calling the first one he asked, "What school did you go to?" "Cass was the reply. Immediately he gave him a one-way ticket down. Asking the second person he replied, "Cooley." Likewise he followed the Cass student. The third person, Milton Solomon, said he was a Northern pew-pill. Peter then said, "Here's your ticket, you go straight up, you've been through hell already."

A chap was arrested for assault and brought before the judge—

Judge: "What's your name, occupation, and what are you charged with?"

Prisoner: "My name is Sparks, I'm an electrician and I'm charged with battery."

Judge: "Put this guy in a dry cell."

COMPLIMENTS
OF

RASAK'S FOOD MARKET

1535 E. STATE FAIR
Tw.-24016

AND

HOHNER DRUGS

1535 E. STATE FAIR
Tw.-29721

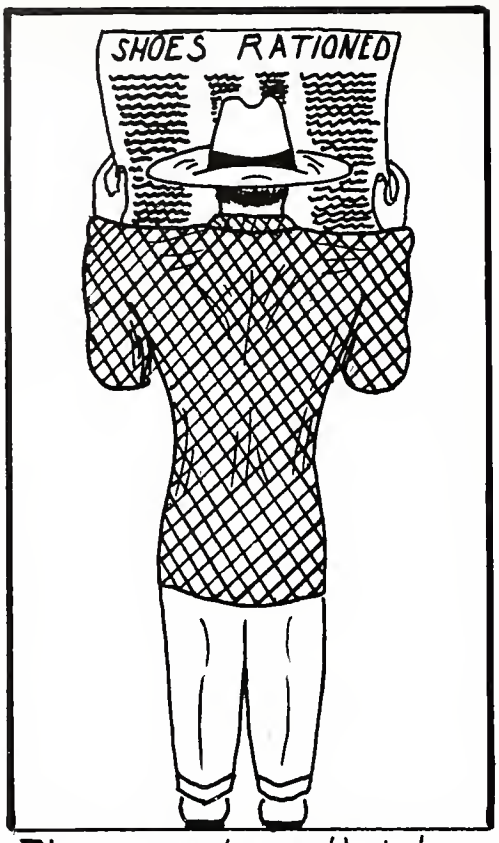

These are times that try mens' soles

PROFESSIONAL INSTRUCTION

in Painting, Drawing, Water Color, Commercial Art, and Clay Modeling

Art School of the Society of Arts and Crafts

47 Watson Street

Catalogue on Request

Mr. Warner: "Were you copying this paper?"
Bederin: "No sir, I was only looking to see if he had mine right."

Overheard at the Stark-Raving-Mad Club:
C. Wosinski: "I've lost my wallet with $1,000 in it. Whoever finds it I will give $50."
Bill Zucker: "I'll give $75."

TRICKY CONVERSATION

"Ullow Fred."
"Ullow John."
"Come in to die?"
"No, yesterdy."

Then there was the bow-legged floor-walker who said: *"Walk this way, please."*

I used to snore so loud I'd wake up; but I cured myself. I sleep in the next room now.

A high school student's definition of a male parent is: The kin I love to touch.

She was only the optician's daughter—two glasses and she made a spectacle of herself.

Bill Zucker came into a butcher shop and asked for a pound of "kidlies."
Butcher: "You mean kidneys, don't you?"
Bill Zucker: "I said kidlies, did'l I?"

Mr. Rolfe: "Why are you late, LoPatin?"
LoPatin: "The class started before I got here."

"I shall now illustrate what I have in mind," said Mr. Whitmer as he erased the board.

GIRLS, you'll like this kind of war work

"We girls in the 'Telephone Army' are doing one of America's most important jobs today . . . handling vital war calls that MUST go through."

The Telephone Company extends you a cordial invitation to investigate the opportunities offered for full-time employment after graduation.

To learn more about this interesting war work, consult your counselor, or visit the Employment Office, 1365 Cass Avenue.

No previous experience required. You'll be paid while you learn, and you'll find working conditions pleasant and associates congenial . . . stable employment with many opportunities for advancement.

MICHIGAN BELL TELEPHONE CO.

Friendly Movie House
OAKLAND THEATRE
11759 Oakland
Manager — Chuck Stepie

GAROFALO PHARMACY
Phone Townsend 6-9200
11650 Oakland Ave. Detroit, Mich.
Prescriptions Our Specialty

Remember the boys in the service with mail . . . magazines . . . and books.
CARL'S BOOK SHOP
9103 Woodward at Clairmount

Calvert Beauty Shoppe
Complete Beauty Service
SHIRLEY PENROD
10243 Hamilton at Calvert — TOwnsend 8-1011

Cop: "What's your name?"
Truck Driver: " 'Tis on the side o' me wagon."
Cop: (Trying to read name) "It's obliterated."
T. D.: "Yer wrong. 'Tis O'Brien."

Shepherd: "I suppose you think I am a perfect idiot."
Joan: "Oh, none of us are perfect."

Customer: "Those sausages you sent me were meat at one end and cornmeal on the other."
Rasak: "Yes ma'am, in these hard times it's difficult to make both ends meat."

Pierre Shultz: "Your wife bakes good cookies (even though they're hard as rocks.)"
Mr. Vozka: "Thanks, here's a marble cake she wants you to have. She says it's got everything."
Pierre: "No, thanks. Anyhow I always take what your wife says or cooks for granite."

1st Bum: "What's the matter with your arm?"
2nd Bum: "Hurt it smoking."
1st Bum: "All the way up to your elbow?"
2nd Bum: "Yea, that fellow had a pretty big size foot."

In a battle somewhere, a Yank and three Britishers were playing poker. The Yank understood little about their talk.
One Britisher felt good and said, "Well, I'll wager a bally pound on this."
Yank: "I dunno much about your English money, but I'll raise you a couple of tons."

Jokes Gramma and Grandpa Loved to Hear

A meek soul prepares to rent a room for a week:
"You must pay in advance, sir."
"Why?"
"Your belongings are too emotional."
"Emotional?"
"Yes. too easily moved."

Mistress: "When I beckon with my hand, you come. I am a woman of few words."
Maid: "I am, too, ma'am, and when I shake my head, that means I ain't coming."

M. Novetsky: "I have sold over 50,000 bottles of 'Health Juice.' I ask you, gentlemen, I ask you, what does that prove?"
Voice from the rear: "Dead men tell no tales!"

Stu: "You spent two months in Alabama and you talk as if you had been born there."
Ped: "Pardon my sudden accent."

Seward-Hamilton Garage
Complete Automotive Service
Towing
ALWAYS OPEN
Telephone TRinity 2-9244 Seward at Hamilton

Compliments of . . .
Ideal Dress Shoppe

FARGO

Jewelry - Watches

Bought, Sold, and Exchanged

HOTEL DETROITER

Uncle Sam Needs You!

Right now you have an obligation to put aside long range planning and train for immediate service. That would look like the part of Good Citizenship.

Lack of properly trained help is hampering the war effort . . . over 700 needed in one agency alone . . . Stenographers, Typists, Calculating Machine Operators, Accountants, etc.

Special Streamlined Courses for Men and Women Preparing for War Emergency Positions!

Courses requiring 8 weeks, 16 weeks, and 20 weeks, depending on content.

THE DBU

United Artists Bldg. Entire 10th Floor

DETROIT BUSINESS UNIVERSITY

Finest of business college quarters, occupying the entire 10th floor of the United Artists Bldg.

Write or phone for catalog

"Look at that one—the one staring at us through the bars. Doesn't he look cute?"

"Yes, there is something uncanny about it."

"He looks as if he understood every word we were saying."

"Walks on his hind legs, too, and wings his arms."

"There, he's got a peanut."

"Well look, he knows enough to take off the shell."

"Listen to the female next to him chattering."

"She must be his mate."

"Yes, I guess they wish they were in here with us monkeys."

"Am I going to d-die, doctor?"

"My dear Mr. Clinton, that's the last thing you will do."

A truck driver couldn't get his bill until he made a statement: *"Three comes and three goes at two-bits a went comes to $1.50."*

Following letter was sent to a resident in the Ozarks:

"Dear Zeke, will meet you at the railroad depo about 5:00 o'clock. Effen you cain't read this letter, take it to someone who cain."

Barris: "Ouch! I just cracked my funny bone."

Smaltz: "Oh, just comb your hair on the other side and no one will know the difference."

Sandy joined a golf club and was told by the professional that if his name were on his golf balls and they were lost, they would return them to him when found.

"Good," *said the Scot,* "put my name on this ball."

The pro did so.

"Would you also put M. D. on it?" *went on the Scot,* "I am a doctor."

The pro obeyed.

"There's just one more thing," *he said.* "Can you squeeze 'hours 10 to 3' on it as well?"

Compliments of a Friend

Compliments of...

Brooke, Smith & French

STEVE'S MARKET
10241 Hamilton Avenue
Detroit, Michigan
TO 8-3620 We Deliver

H & F Cleaning and Tailoring
8815 Brush and Holbrook
Call Tr. 1-6760

LEWIS DRUG COMPANY
PHARMACEUTICAL CHEMISTS
11505 Hamilton Ave. Ph. TOwnsend 8-2640
Detroit, Michigan

Compliments of
COIFFURE BEAUTY SALON
11317 Hamilton Ave.
Professional Beauty Service
Phone Townsend 6-9459

THE CHALLENGE PRESS
JOHN F. GIGLER
"Particular Printers"
10219 Hamilton Ave. Ph. TOwnsend 8-2313

GEORGE'S MARKET
Groceries — Meats
Ice Cream — Frosted Foods
9315 John R.

Latest reports from Berlin seem to indicate Hitler is killing his generals von by von.

Don't sit on daddy's knee, sonny, he's had a very busy day at the office.

"My brother is working with five thousand men under him."
"Where?"
"Mowing lawns in a cemetery."

A man of six-feet-eight applied for a job as a life-guard: "Can you swim?" asked the official. "No, but I can wade to beat the devil!"

March 1—Wanted—Teller, First National Bank.
March 3—S. Touber has been appointed Teller at the First National Bank.
March 4—Wanted—S. Touber.

Statistics show that Yale graduates have 1.3 children.
While a Vassar graduate has 1.7.
Which proves that women have more children than men.

Wife: "Is that you, John?"
John: "It better be."

Mr. Simpson: "You said there is a bill collector at the door. Did you tell him I wasn't in?"
Servant: "Yes sir. He didn't believe me."
Mr. Simpson: "Well, I guess I'll have to go tell him myself."

A Britisher, Greek and German were riding in an airplane. The motor began to sputter. "This plane is overloaded," said the Greek; the German jumped overboard. The plane still sputtered. The Britisher looked at the Greek, the Greek at the Britisher. The Britisher and Greek went to the door. The Britisher opened the door, pushed the Greek out and yelled, "There'll always be an England."

COPIES . . . . OIL PAINTINGS . . . . MINIATURES . . . . FRAMING

WEDDING PORTRAIT SPECIALISTS

Edward Grayson Sherlock

. . . Fine Portraits . . .

STUDIO and AT HOME PORTRAITS

Madison 5780 Detroit

920 Clairmount Avenue